

2 Entry Perspective  
Scale: 1/4" = 1'-0"

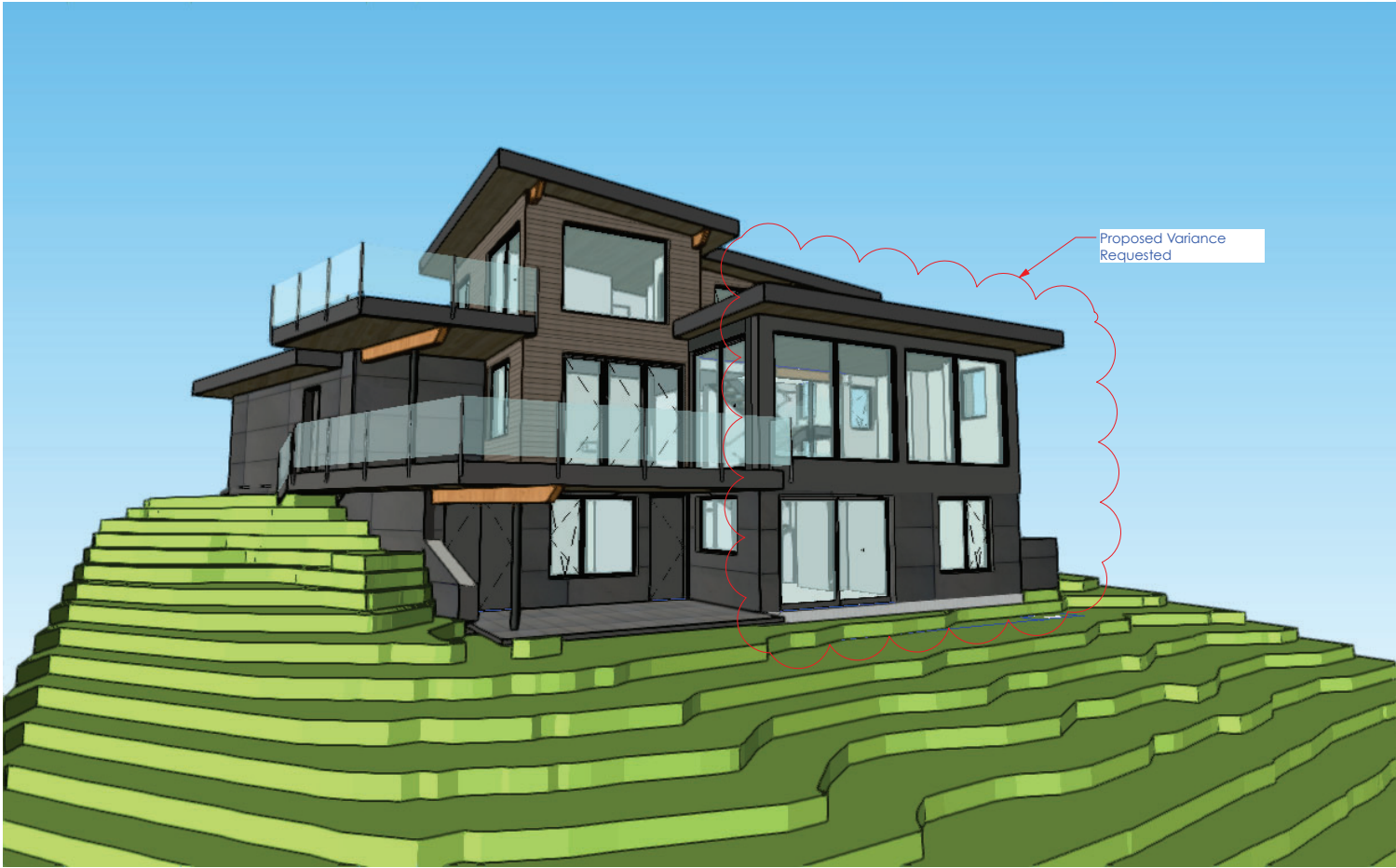

1 South West Perspective  
Scale: 1/4" = 1'-0"

Copyright reserved. This plan and design is and remain of all times the exclusive property of Brigitte Loranger Architecture & Planning Ltd. and cannot be used in whole or in part without the Architect's written consent. This drawing is not to be scaled. Dimensions are approximate. Any discrepancies noted on this drawing must be reported to the Architect immediately.

Issued:		Date:
A	ISSUED FOR CLIENT REVIEW	2020-11-22
B	ISSUED FOR VARIANCE	2020-12-07
C	RE-ISSUED FOR VARIANCE	2021-03-01
D	RE-ISSUED FOR VARIANCE	2021-03-15

Revised:		Date:

Legal Description:  
Lot 38, DL2246, Plan5509  
PID:005-493-960

Zoning: RS-1

Code Edition:  
2018 BC BUILDING CODE  
PART 9

Brigitte Loranger  
Architecture & Planning Ltd.



3196 West 12th Avenue,  
Vancouver, BC V6K 2R7

7265 Fitzsimmons Rd S.,  
Whistler, B.C. V0N 1B7

604.905.9907  
www.whistlerarchitect.com

Project Title:  
5606 Alta Lake Road

Project No: 202012	Date: 2020-12-16
Drawn: BL	Scale: 1:48

Drawing Title:  
Cover Sheet

Drawing No:  
A0.1

Copyright reserved. This plan and design is and remain at all times the exclusive property of Brigitte Loranger Architecture & Planning Ltd. and cannot be used in whole or in part without the Architect's written consent. This drawing is not to be scaled. Dimensions are approximate. Any discrepancies noted on this drawing must be reported to the Architect immediately.

Issued:	Date:
A ISSUED FOR CLIENT REVIEW	2020-11-22
B ISSUED FOR VARIANCE	2020-12-07
C RE-ISSUED FOR VARIANCE	2021-03-01
D RE-ISSUED FOR VARIANCE	2021-03-15

Revised:	Date:

Legal Description:  
Lot 38, DL2246, Plan5509  
PID:005-493-960

Zoning: RS-1

Code Edition:  
2018 BC BUILDING CODE  
PART 9

Brigitte Loranger  
Architecture & Planning Ltd.



3196 West 12th Avenue,  
Vancouver, BC V6K 2R7

7265 Fitzsimmons Rd S.,  
Whistler, B.C. V0N 1B7

604.905.9907  
www.whistlerarchitect.com

Project Title:
5606 Alta Lake Road

Project No: 202012	Date: 2020-12-16
Drawn: BL	Scale: 1:48

Drawing Title:
Site Plan

Drawing No:
A1.1

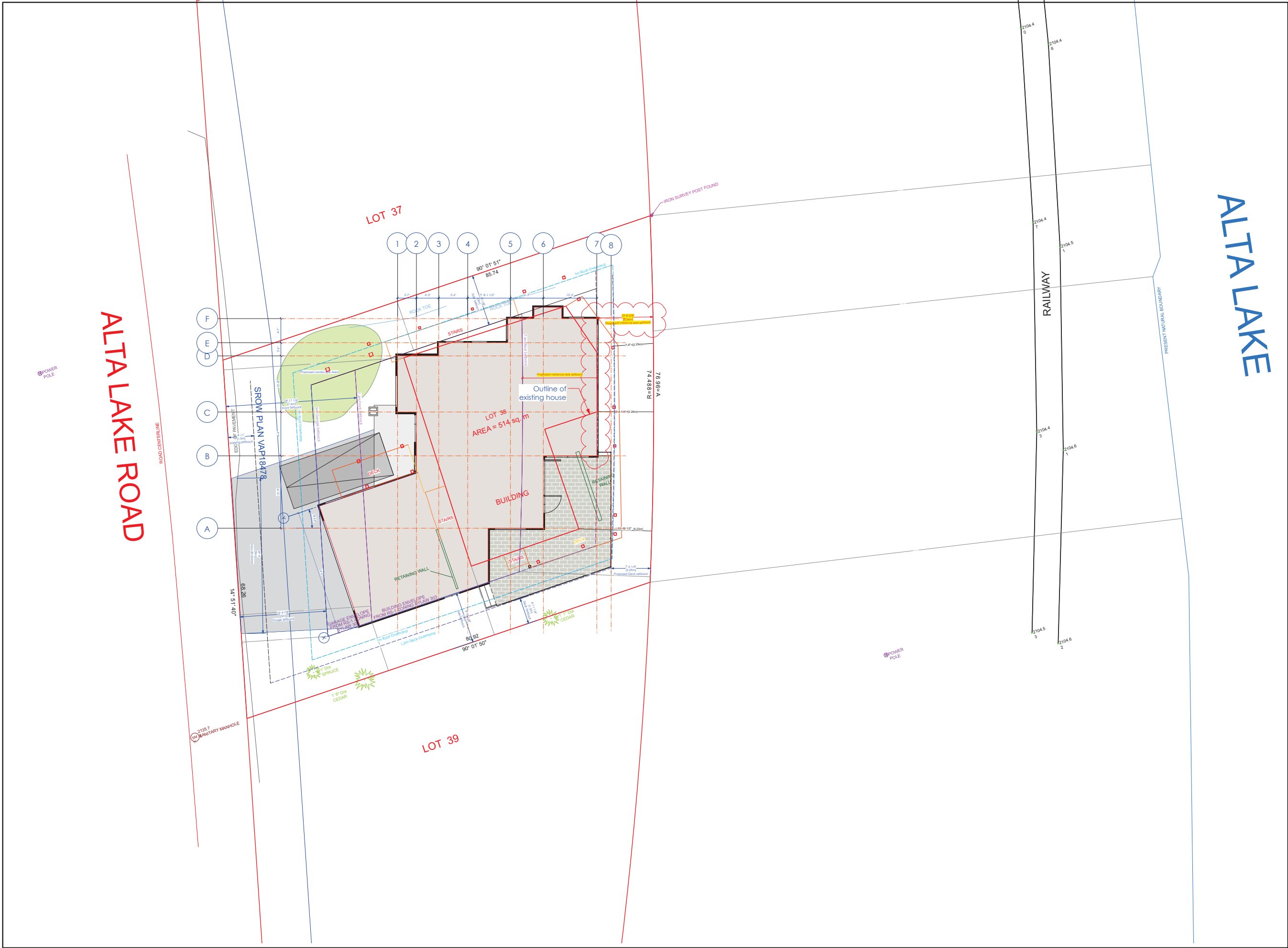

Copyright reserved. This plan and design is and remain at all times the exclusive property of Brigitte Loranger Architecture & Planning Ltd. and cannot be used in whole or in part without the Architect's written consent. This drawing is not to be scaled. Dimensions are approximate. Any discrepancies noted on this drawing must be reported to the Architect immediately.

Issued:	Date:
A ISSUED FOR CLIENT REVIEW	2020-11-22
B ISSUED FOR VARIANCE	2020-12-07
C RE-ISSUED FOR VARIANCE	2021-03-01
D RE-ISSUED FOR VARIANCE	2021-03-15

Revised:	Date:

Legal Description:  
Lot 38, DL2246, Plan5509  
PID:005-493-960

Zoning: RS-1

Code Edition:  
2018 BC BUILDING CODE  
PART 9

Brigitte Loranger  
Architecture & Planning Ltd.

3196 West 12th Avenue,  
Vancouver, BC V6K 2R7

7265 Fitzsimmons Rd S.,  
Whistler, B.C. V0N 1B7

604.905.9907  
www.whistlerarchitect.com

Project Title:  
5606 Alta Lake Road

Project No: 202012	Date: 2020-12-16
Drawn: BL	Scale: 1:48

Drawing Title:  
Basement Floor Plan

Drawing No:  
A2.2

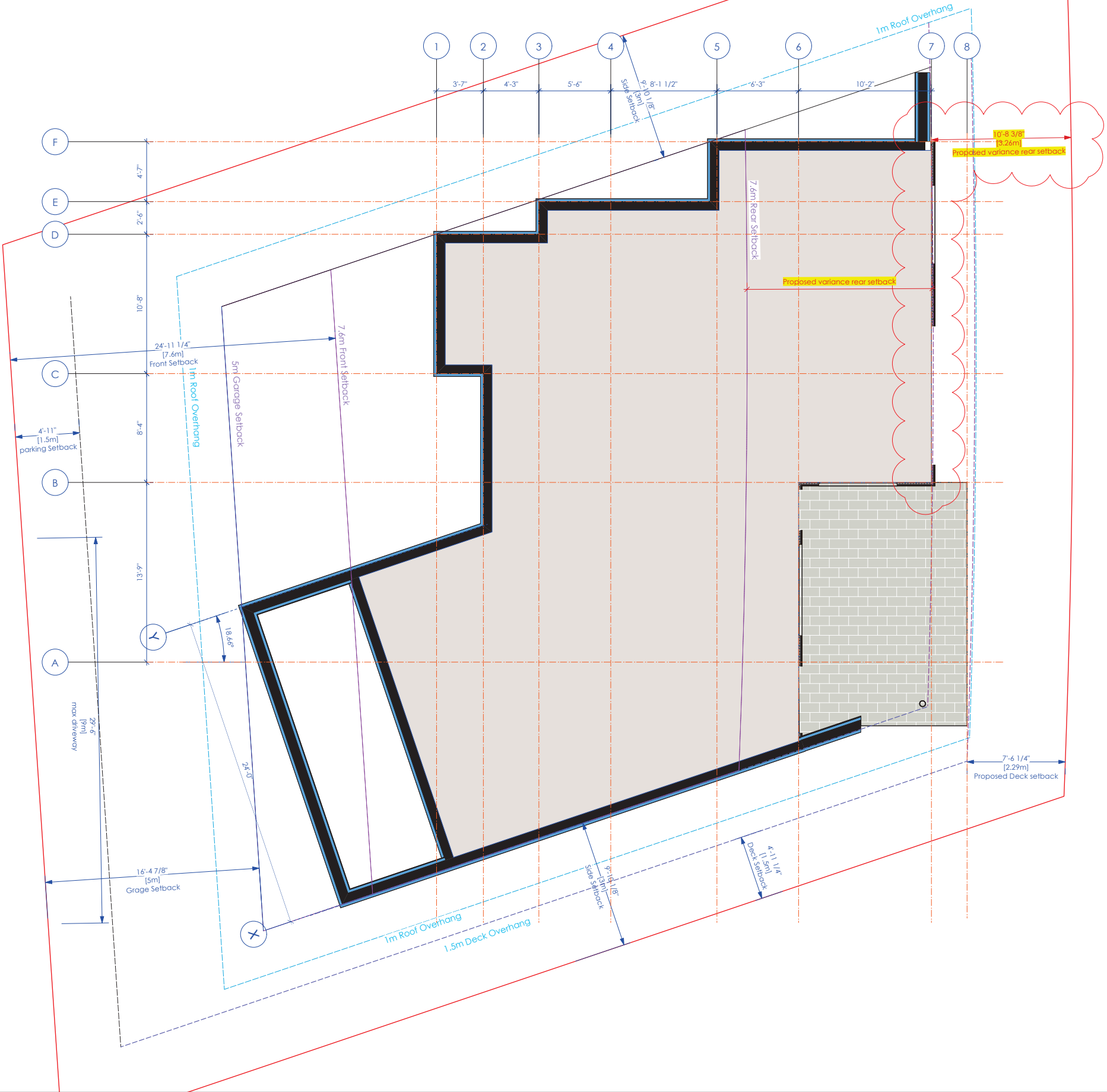

1 Basement Floor Plan  
Scale: 1/4" = 1'-0"

Copyright reserved. This plan and design is and remain at all times the exclusive property of Brigitte Loranger Architecture & Planning Ltd. and cannot be used in whole or in part without the Architect's written consent. This drawing is not to be scaled. Dimensions are approximate. Any discrepancies noted on this drawing must be reported to the Architect immediately.

Issued:	Date:
A ISSUED FOR CLIENT REVIEW	2020-11-22
B ISSUED FOR VARIANCE	2020-12-07
C RE-ISSUED FOR VARIANCE	2021-03-01
D RE-ISSUED FOR VARIANCE	2021-03-15

Revised:	Date:

Legal Description:  
Lot 38, DL2246, Plan5509  
PID:005-493-960

Zoning: RS-1

Code Edition:  
2018 BC BUILDING CODE  
PART 9

Brigitte Loranger  
Architecture & Planning Ltd.

3196 West 12th Avenue,  
Vancouver, BC V6K 2R7

7265 Fitzsimmons Rd S.,  
Whistler, B.C. V0N 1B7

604.905.9907  
www.whistlerarchitect.com

Project Title:  
5606 Alta Lake Road

Project No: 202012	Date: 2020-12-16
Drawn: BL	Scale: 1:48

Drawing Title:  
Main Floor Plan

Drawing No:  
A2.3

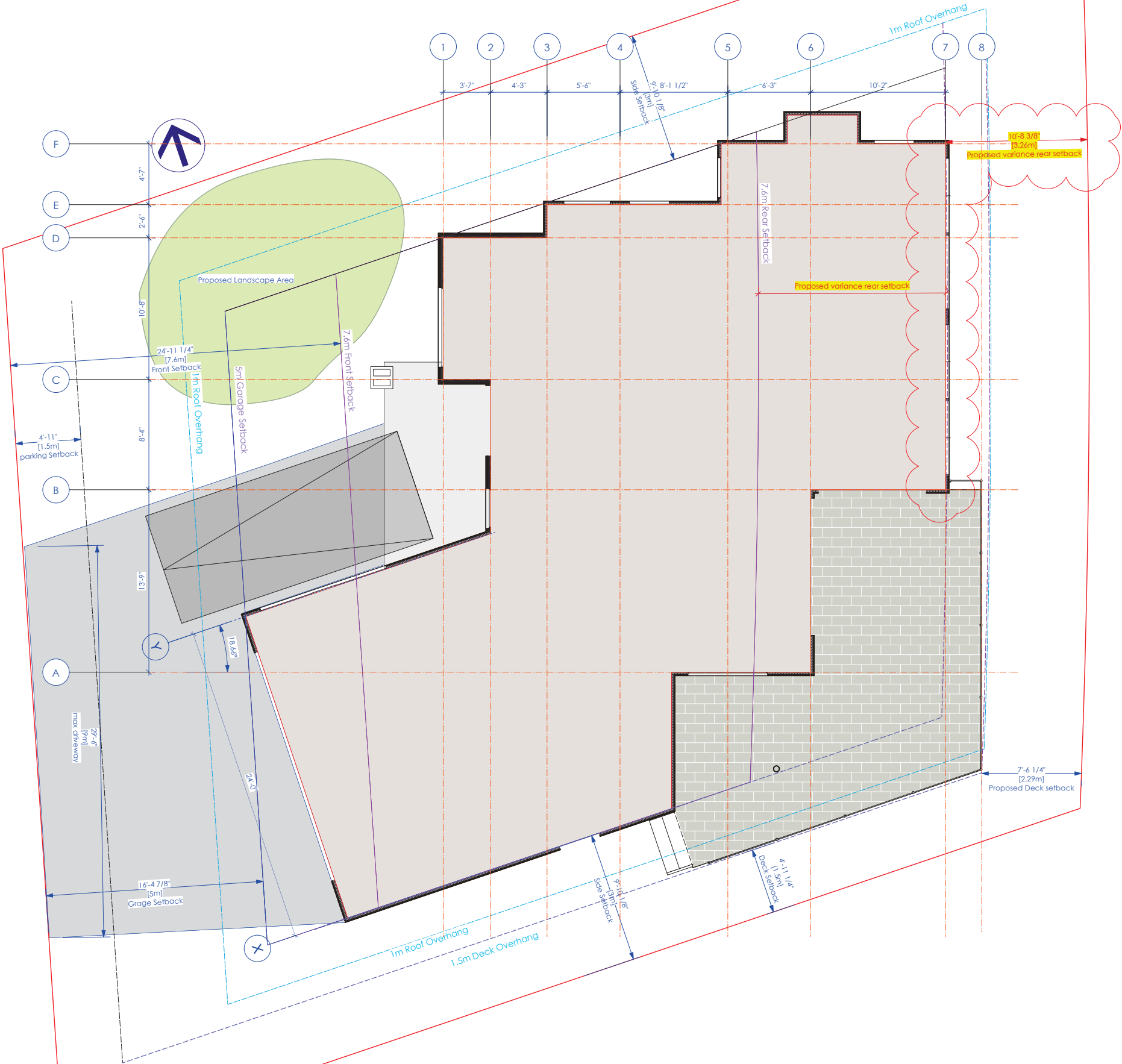

1 Main Floor Plan  
Scale: 1/4" = 1'-0"



Copyright reserved. This plan and design is and remain at all times the exclusive property of Brigitte Loranger Architecture & Planning Ltd. and cannot be used in whole or in part without the Architect's written consent. This drawing is not to be scaled. Dimensions are approximate. Any discrepancies noted on this drawing must be reported to the Architect immediately.

Revised:	Date:

2018 BC BUILDING CODE  
PART 9

604.905.9907  
www.whistlerarchitect.com

Drawing No:  
A2.4

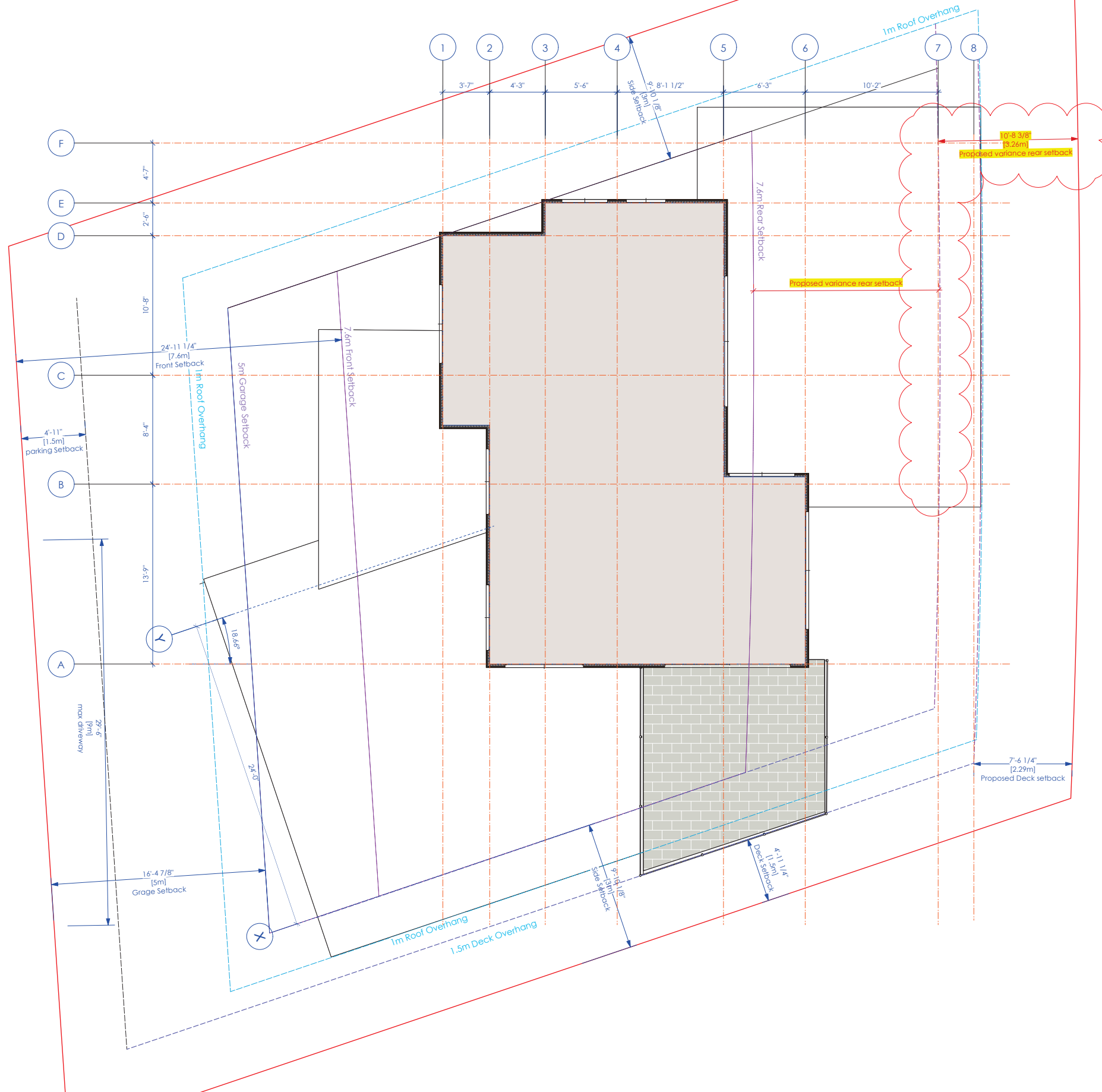

2 Upper Floor Plan  
Scale: 1/4" = 1'-0"

Copyright reserved. This plan and design is and remain at all times the exclusive property of Brigitte Loranger Architecture & Planning Ltd. and cannot be used in whole or in part without the Architect's written consent. This drawing is not to be scaled. Dimensions are approximate. Any discrepancies noted on this drawing must be reported to the Architect immediately.

Issued:	Date:
A ISSUED FOR CLIENT REVIEW	2020-11-22
B ISSUED FOR VARIANCE	2020-12-07
C RE-ISSUED FOR VARIANCE	2021-03-01
D RE-ISSUED FOR VARIANCE	2021-03-15

Revised:	Date:

Legal Description:  
Lot 38, DL2246, Plan5509  
PID:005-493-960

Zoning: RS-1

Code Edition:  
2018 BC BUILDING CODE  
PART 9

Brigitte Loranger  
Architecture & Planning Ltd.

3196 West 12th Avenue,  
Vancouver, BC V6K 2R7

7265 Fitzsimmons Rd S.,  
Whistler, B.C. V0N 1B7

604.905.9907  
www.whistlerarchitect.com

Project Title:  
5606 Alta Lake Road

Project No: 202012	Date: 2020-12-16
Drawn: BL	Scale: 1:48

Drawing Title:  
Roof Plan

Drawing No:  
A2.5

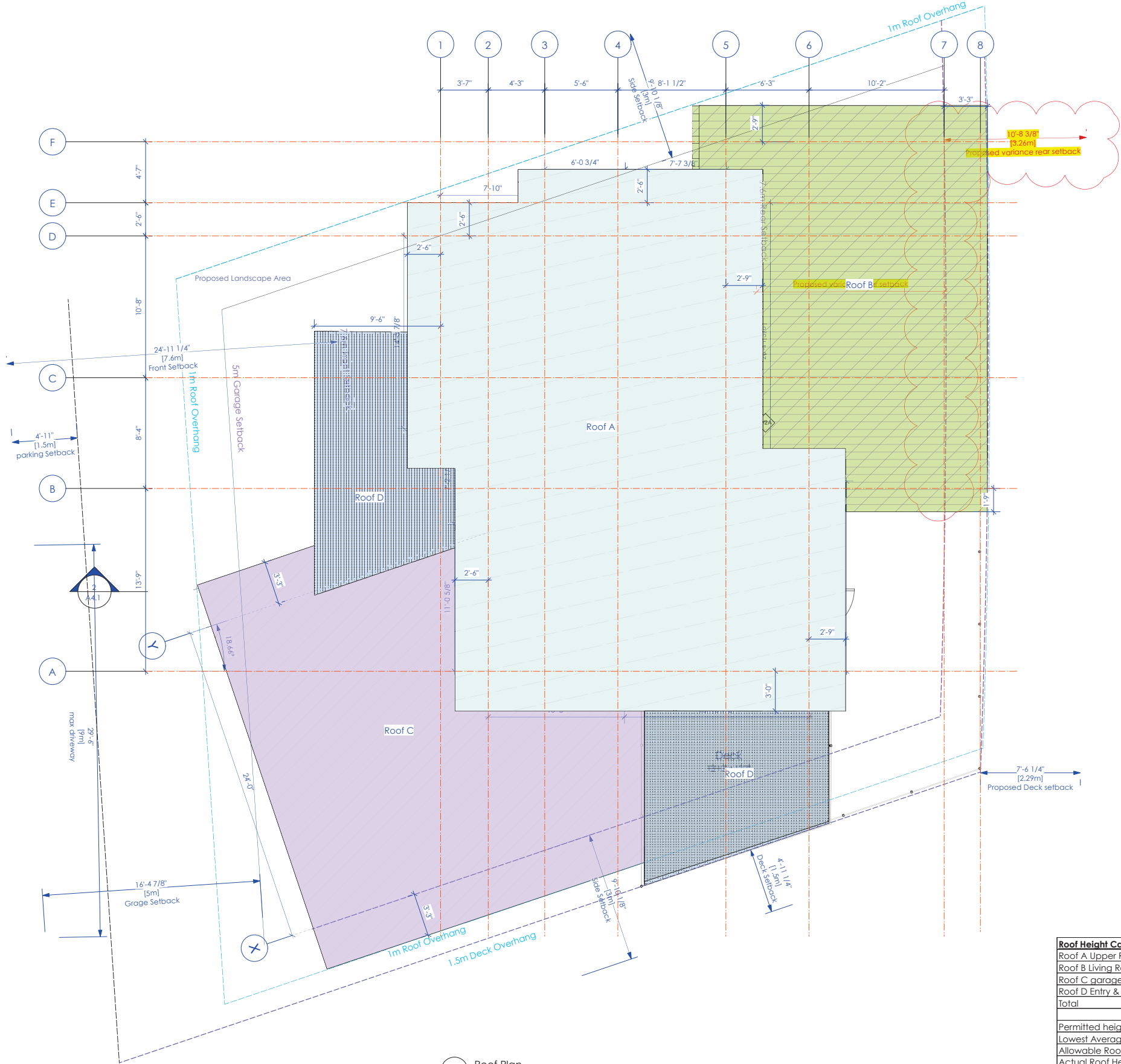

Roof Height Calculation	roof area	% of total	height	
Roof A Upper Roof	1125.6 sq.ft	43.9 %	2158'2 1/4"	946.92
Roof B Living Room	512.8 sq.ft	20.0 %	2149'11 1/8"	429.79
Roof C garage	623.1 sq.ft	24.3 %	2147'5 1/8"	521.62
Roof D Entry & MBR deck	303.8 sq.ft	11.8 %	2148'5 3/4"	254.44
Total	2565.4 sq ft	88.157		2152'9 1/4"
Permitted height	24'11 1/4"	7.6m		24'11 1/4"
Lowest Average grade	2127'10 1/4"			
Allowable Roof Height - Geodetic	2152'9 1/2"	-1/4"	over/under	
Actual Roof Height - Geodetic	2152'9 1/4"			
	24'11"	7.60 m		

EXTERIOR FINISHES - SEE COLOUR SCHEDULE	
	ALL COLOUR AND MATERIALS TO BE CONFIRMED WITH CLIENT AND ARCHITECT
1	HORIZONTAL FIBRE CEMENT PANELS DARK GREY
2	STONE VENEER
3	CEDAR SIDING - SEMI-TRANSPARENT STAIN
4	TRIPLE GLAZED WINDOWS & DOORS
5	INSULATED EXTERIOR ENTRY DOOR
6	PREFINISHED METAL FASCIA
7	WOOD COLUMN - SEMI-TRANSPARENT STAIN
8	WOOD BEAM - SEMI-TRANSPARENT STAIN FINISH
9	VENTED WOOD SOFFIT - SEMI-TRANSPARENT STAIN FINISH
10	METAL GUTTER & DOWNSPOUT
11	PREFINISHED ALUMINUM RAILING - GLAZED PANEL
12	INSULATED OVERHEAD DOOR

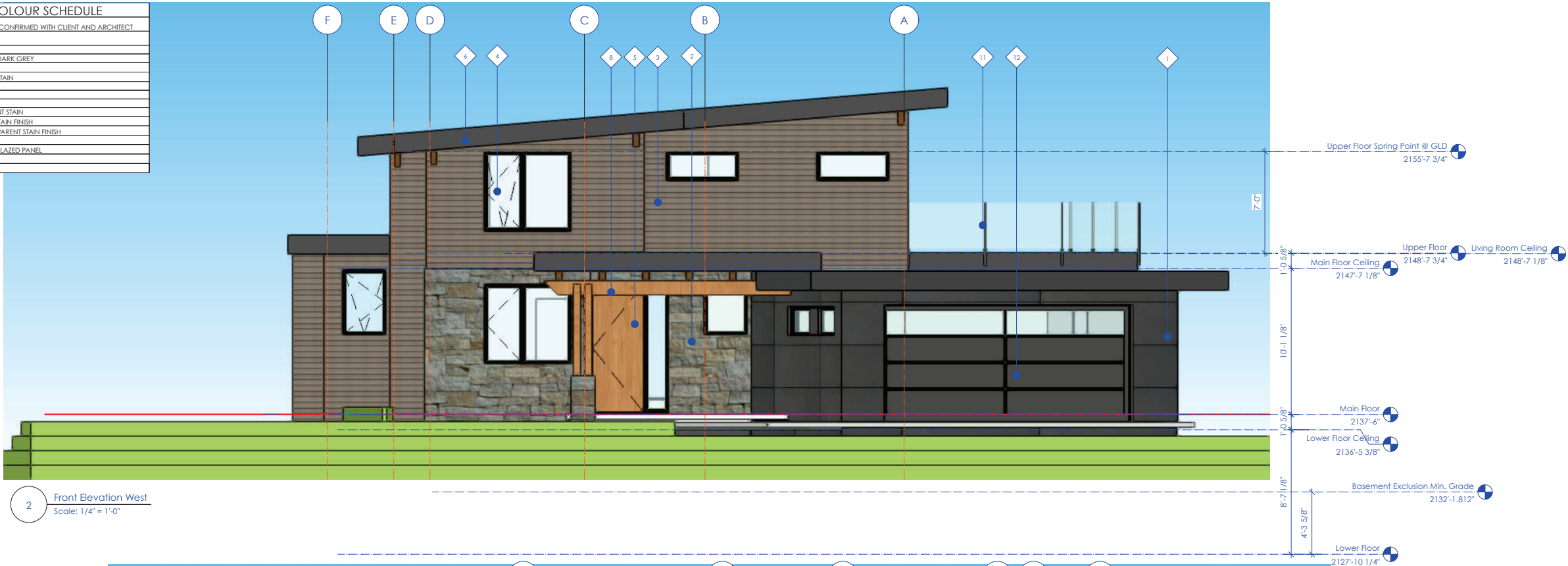

2 Front Elevation West  
Scale: 1/4" = 1'-0"



1 East Elevation  
Scale: 1/4" = 1'-0"

Copyright reserved. This plan and design is and remain at all times the exclusive property of Brigitte Loranger Architecture & Planning Ltd. and cannot be used in whole or in part without the Architect's written consent. This drawing is not to be scaled. Dimensions are approximate. Any discrepancies noted on this drawing must be reported to the Architect immediately.

Issued:	Date:
A ISSUED FOR CLIENT REVIEW	2020-11-22
B ISSUED FOR VARIANCE	2020-12-07
C RE-ISSUED FOR VARIANCE	2021-03-01
D RE-ISSUED FOR VARIANCE	2021-03-15

Revised:	Date:

Legal Description:  
Lot 38, DL2246, Plan5509  
PID:005-493-960

Zoning: RS-1

Code Edition:  
2018 BC BUILDING CODE  
PART 9

Brigitte Loranger  
Architecture & Planning Ltd.

3196 West 12th Avenue,  
Vancouver, BC V6K 2R7

7265 Fitzsimmons Rd S.,  
Whistler, B.C. V0N 1B7

604.905.9907  
www.whistlerarchitect.com

Project Title:	
5606 Alta Lake Road	

Project No: 202012	Date: 2020-12-16
Drawn: BL	Scale: 1:48

Drawing Title:
Elevations

Drawing No:
A3.1



APPENDIX C

Copyright reserved. This plan and design is and remain at all times the exclusive property of Brigitte Loranger Architecture & Planning Ltd. and cannot be used in whole or in part without the Architect's written consent. This drawing is not to be scaled. Dimensions are approximate. Any discrepancies noted on this drawing must be reported to the Architect immediately.

Issued:	Date:
A ISSUED FOR CLIENT REVIEW	2020-11-22
B ISSUED FOR VARIANCE	2020-12-07
C RE-ISSUED FOR VARIANCE	2021-03-01
D RE-ISSUED FOR VARIANCE	2021-03-15

Revised:	Date:

Legal Description:  
Lot 38, DL2246, Plan5509  
PID:005-493-960

Zoning: RS-1

Code Edition:  
2018 BC BUILDING CODE  
PART 9

Brigitte Loranger  
Architecture & Planning Ltd.

3196 West 12th Avenue,  
Vancouver, BC V6K 2R7

7265 Fitzsimmons Rd S.,  
Whistler, B.C. V0N 1B7

604.905.9907  
www.whistlerarchitect.com

Project Title:	
5606 Alta Lake Road	

Project No: 202012	Date: 2020-12-16
Drawn: BL	Scale: 1:48

Drawing Title:
Elevations

Drawing No:
A3.2

