

Information on this drawing taken from
Topographic Survey Plan
of
Lot 8, Block N, DL 36625, GP 1
NWD, Plan 13684. PID:008-043-353
9007 Summer Lane, Whistler, BC

prepared by: Brian Brown BCLS
of: McElhanney
on: April 28, 2020

Interior Renovations to Existing Single Family Detached House
 Lot Area: 777.48 M2 (8,369 SF)
 Entry+Upper Level: 121.5 M2 (1,308 SF)
 Main Level: 97.5 M2 (1,050 SF)
 Lower Level: 82 M2 (882 SF)
 Total Gross Floor Area: 301 M2 (3,240 SF)
 Existing Carport Garage of 39.4 M2 (424 SF) to be Converted to a Heated Garage.
 A new Canopy to be added over the entrance walkway .
 A new Deck to be added to the rear of the home utilizing existing structure
 Existing Furnace to be converted to a new Heat Recovery System.
 Hazardous materials to be legally removed and disposed from the site.
 For more information, refer to the General Notes on the drawing A25.

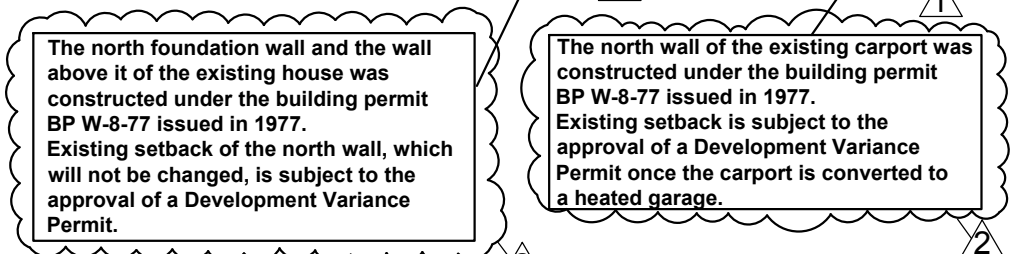

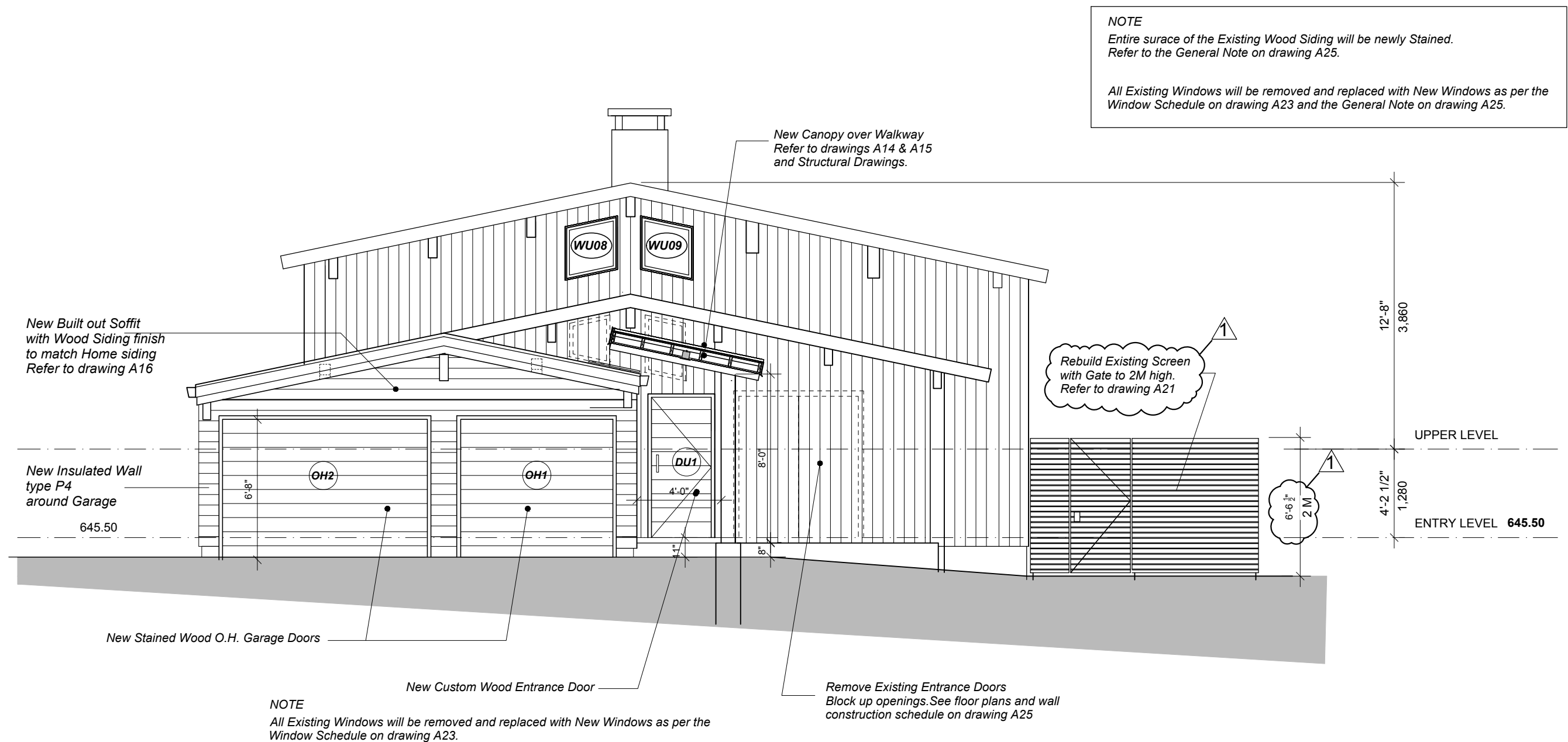

Interior Renovations to 9007 Summer Lane, Whistler, BC

Mel Mekinda, Architect (Retired) mmekinda@mac.com 416.587.6085

Front Elevation (Project West)

Revision : February 27, 2021

October 19, 2020
Issued on February 27, 2021

A5

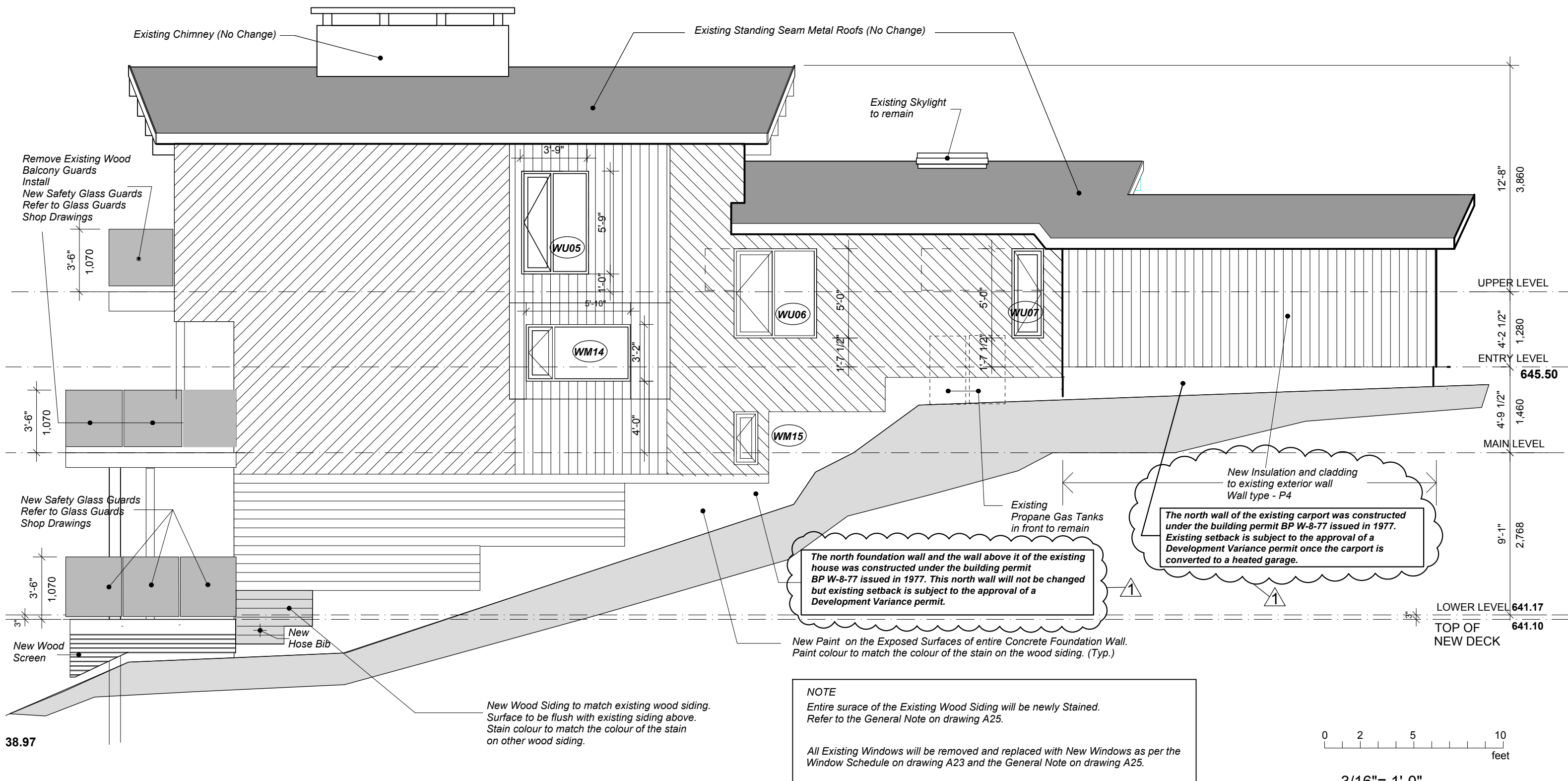

Interior Renovations to 9007 Summer Lane, Whistler, BC

Mel Mekinda, Architect (Retired) mmekinda@mac.com 416.587.6085

Left Side Elevation (Project North)

October 19, 2020
 Revision 1: February 27, 2021 Issued on February 27, 2021

A6

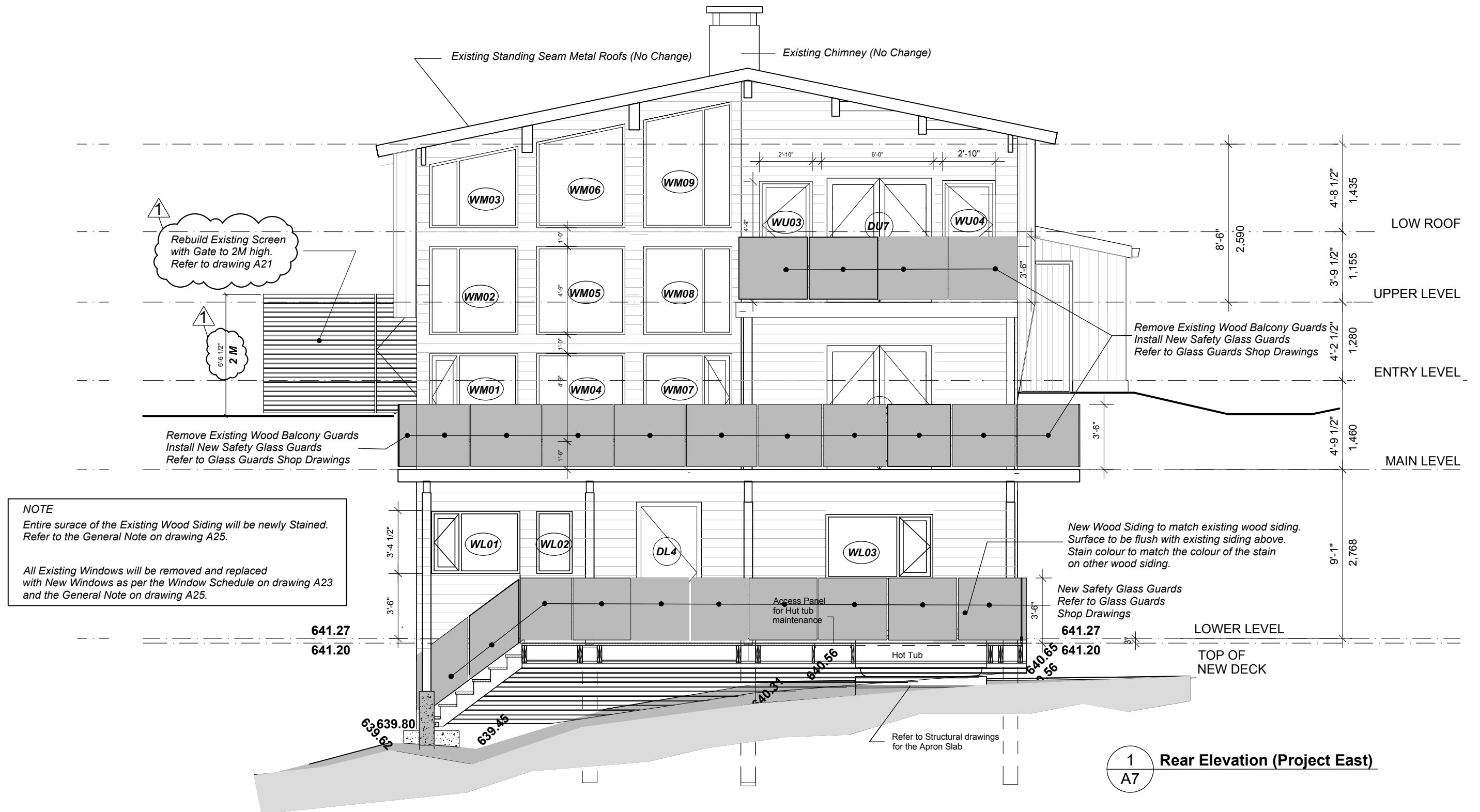

NOTE: For the rest of the Glass Guards, see A6 Left Side Elevation (project North) and A7 Right Side Elevation (project South)

3/16"= 1'-0"

Interior Renovations to 9007 Summer Lane, Whistler, BC

Glass Guards on Rear Elevation (Project East)

Mel Mekinda, Architect (Retired) mmekinda@mac.com 416.587.6085

Revision 1 : February 27, 2021

October 19, 2020
Issued on February 27, 2021

A7a

