

**PLAN SHOWING THE LOCATION OF IMPROVEMENTS SITUATED UPON
S.L. 6, D.L. 7798, GP. 1, N.W.D., STRATA PLAN LMS4695**

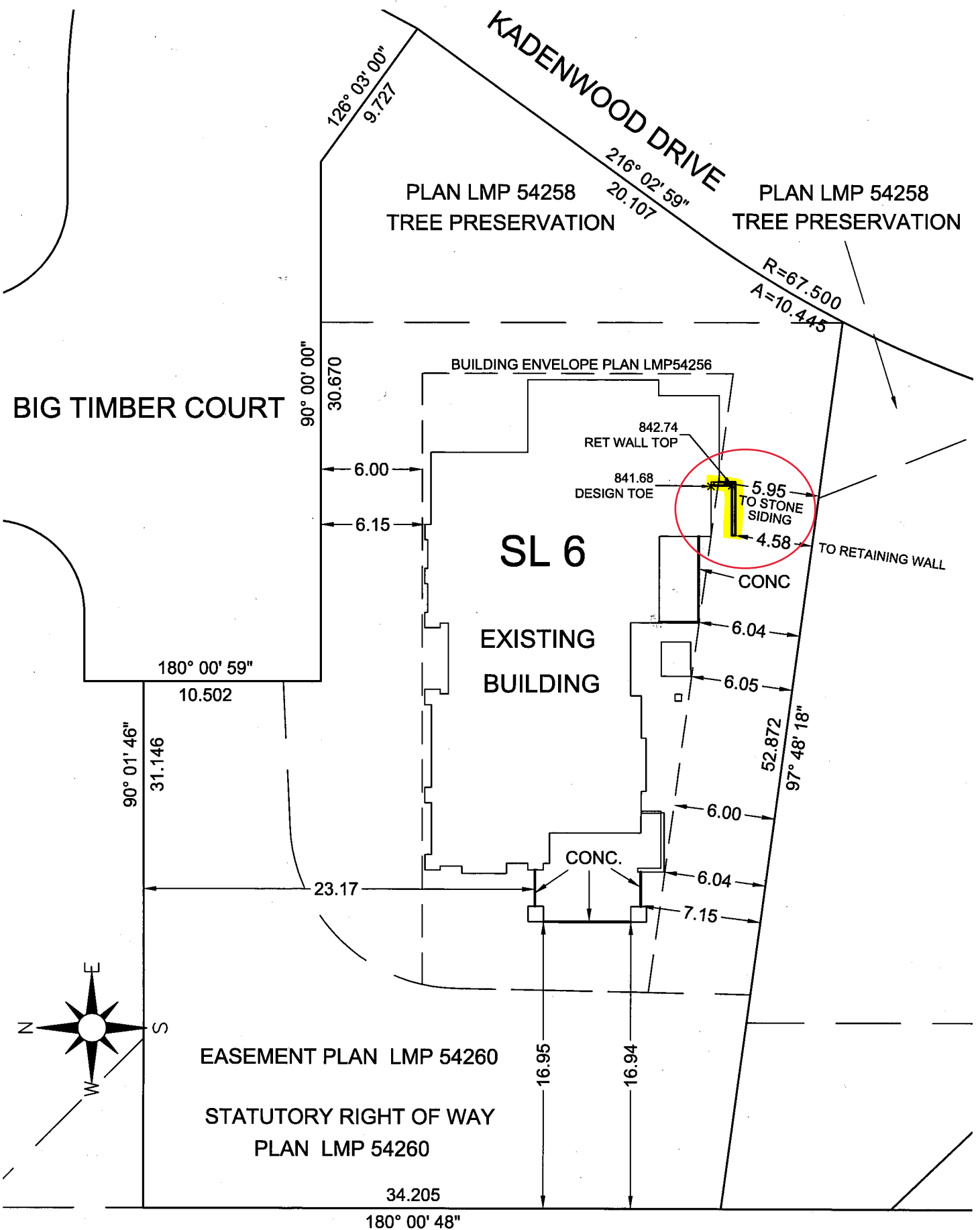

NOTE : - DIMENSIONS TO FOUNDATION ARE TO OUTSIDE FACE OF PROPOSED CONCRETE.
 - DIMENSIONS TO BUILDING ARE TO OUTSIDE FACE OF STONEMWORK AND SIDING.
 - FOR EXISTING BUILDING LOCATION SEE ORIGINAL SURVEY BY OTHERS.
 - ELEVATIONS ARE GEODETIC CVD28

The location of the features certified by this plan has been determined from existing survey monumentation and does not purport to be a location certified in relation to the property boundaries.

Doug Bush
 Douglas J. Bush AScT, RSIS
 Applied Science Technologist (Geomatics)

This 26th day of February, 2020

SCALE 1:300 All Distances are in Metres		ISSUED TO: RESORT MUNICIPALITY OF WHISTLER	
CIVIC ADDRESS: 2931 BIG TIMBER COURT WHISTLER, B.C.		PROPERTY DIMENSIONS ARE FROM LAND TITLE OFFICE RECORDS	
PROPERTY IDENTIFIER	025-424-611	© 2020 Doug Bush Survey Services Ltd. All Rights Reserved, No reproductions or distribution permitted. No responsibility accepted for unauthorized use.	
PERMIT NO.	BP 4710 FOUNDATION		
DOUG BUSH SURVEY SERVICES Ltd. UNIT 18, 1370 ALPHA LAKE RD, WHISTLER, B.C. V8E 0H9 PHONE 932-3314 / FAX 932-3039 dougb@dbss.ca		FILE NO. J20057	
		PLAN NO. 20027A_FDN	

S:\DATA\20J20057\WORK\20027A.DWG