

Upper Floor - Statistics  
 Building Area: 612,90 m<sup>2</sup> gross floor area  
 BVM (excluded areas):  
 Fixed equipment, mechanical/electrical, elevators, crawl spaces  
 14,03 m<sup>2</sup> net floor area  
 = 598,87 m<sup>2</sup> net floor area

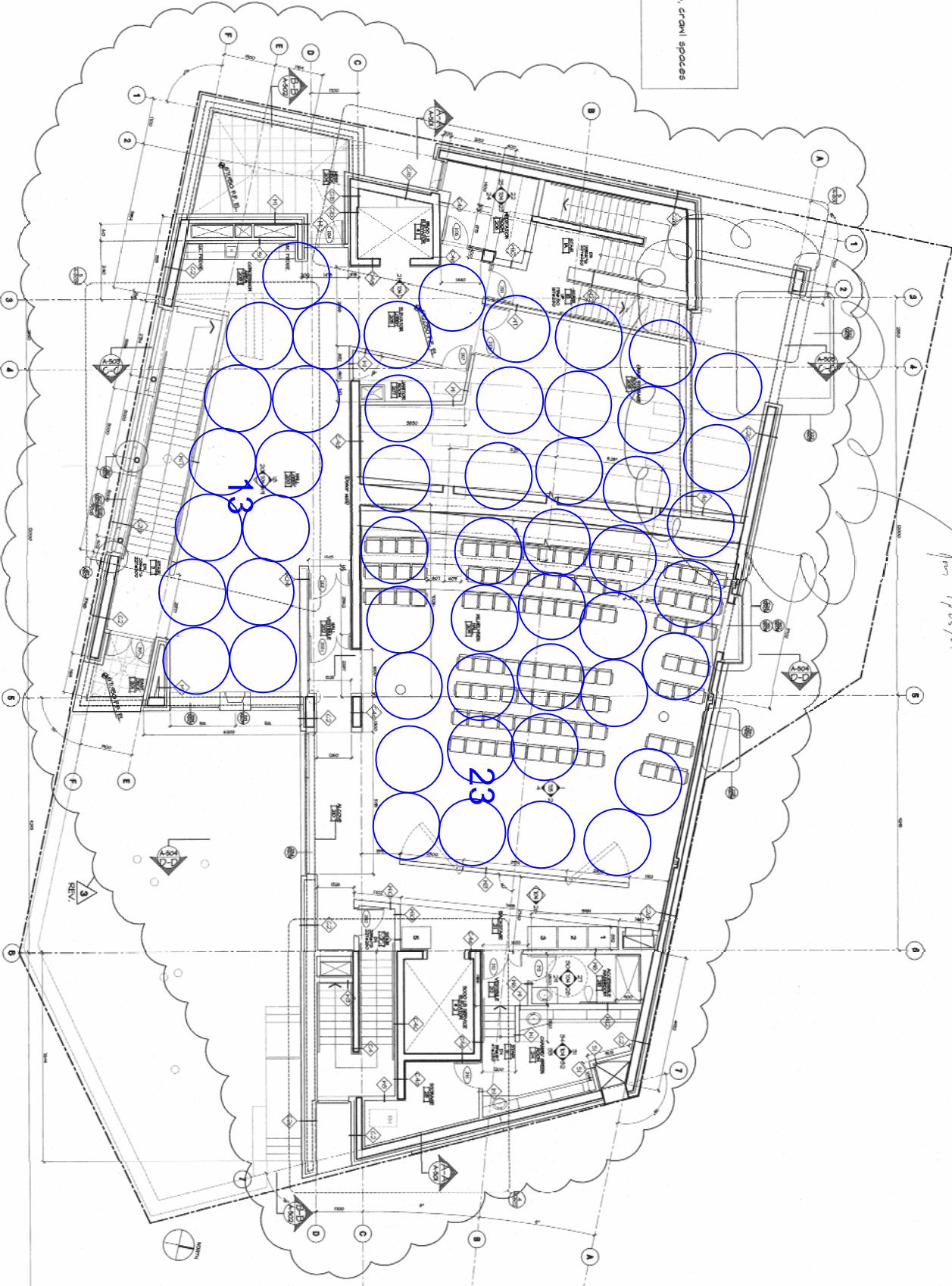
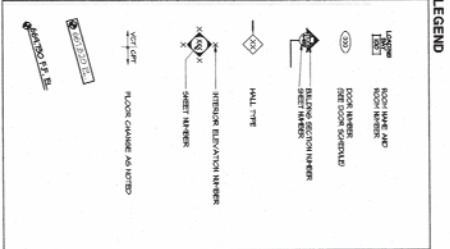

SEE REVISIONS  
 IN 3/10/01  
 FROM 1/05/01

REVISION/ISSUE	DATE
1 ISSUED FOR BUILDING PERMIT	00 04 04
2 ISSUED FOR TENDER	00 04 17
3 ISSUED FOR CONSTRUCTION	00 08 18

Project: **MAURICE YOUNG MILLENNIUM PLACE**  
 Architect: **DCB K ARCHITECTS**  
 Whistler Sites' Chapel Society  
 BRITISH COLUMBIA  
 405-520 Mainland Street, Vancouver, British Columbia, Canada V6C 2E6  
 Tel: 604-681-8888 Fax: 604-681-8888 E-mail: info@dcbk.com  
 Date: 1/75  
 Drawn: DEC. 99  
 Checked: JK  
 Designer: Tdl  
 Project No.: 98-105  
 Drawing No.: **A-203**  
 Sheet No.: 3