

MORTON RESIDENCE  
PINNACLE RIDGE UNIT 3 & 4  
4700 GLACIER DRIVE  
WHISTLER, BC

TABLE OF CONTENTS

|        |                         |
|--------|-------------------------|
| 1 ID 9 | AREA CALCULATIONS       |
| 2 ID 9 | BASEMENT PLAN           |
| 3 ID 9 | LOWER FLOOR PLAN        |
| 4 ID 9 | MAIN FLOOR PLAN         |
| 5 ID 9 | UPPER FLOOR PLAN        |
| 6 ID 9 | EXTERIOR ELEVATION      |
| 7 ID 9 | EXTERIOR ELEVATION      |
| 8 ID 9 | SECTION ELEVATION CROSS |
| 9 ID 9 | SECTION ELEVATION LONG  |

LEGAL DESCRIPTION

STRATA LOT: 25 & 26  
PID: 015-743-390, 015-743-403  
PLAN: VAS 2065  
DL: 3903  
ZONING: BLACKCOMB LAND USE CONTRACT

FOR DEVELOPMENT PURPOSES OF  
BASEMENT LEVEL IN UNIT 3 & 4

REVISIONS:

| DATE:      | REVISION:       |
|------------|-----------------|
| 23.01.2020 | FLOOR PLAN REV. |
| 10.02.2020 | STRATA CALCS.   |
|            |                 |
|            |                 |
|            |                 |
|            |                 |
|            |                 |
|            |                 |

PROJECT CONSULTANTS

INTREPID INTERIORS  
WHISTLER, BC  
604.935.7786

STUDIO OAK INTERIOR DESIGN  
WHISTLER, BC  
604.902.0440

CBN ENTERPRISES LTD.  
WHISTLER, BC  
604.902.9345

DRAWING NAME

COVER PAGE  
DEVELOPMENT  
PERMIT

PROJECT NAME

4700 GLACIER RIDGE  
UNIT 3&4  
PINNACLE RIDGE

DATE: 08.01.2020

SCALE: AS NOTED

DRAWING NO.



1 ID-1  
BASEMENT  
SCALE: 1/8" = 1'-0"

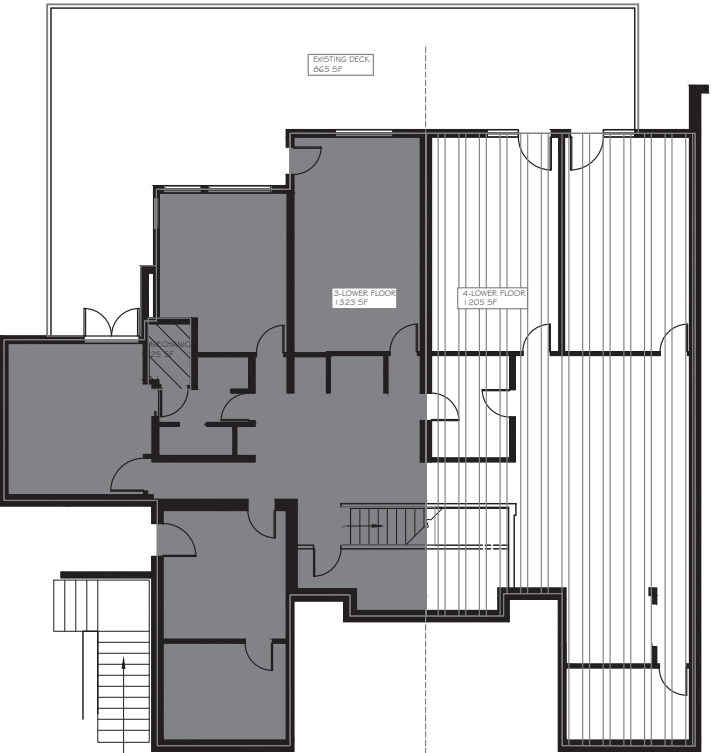

2 ID-1  
LOWER FLOOR  
SCALE: 1/8" = 1'-0"

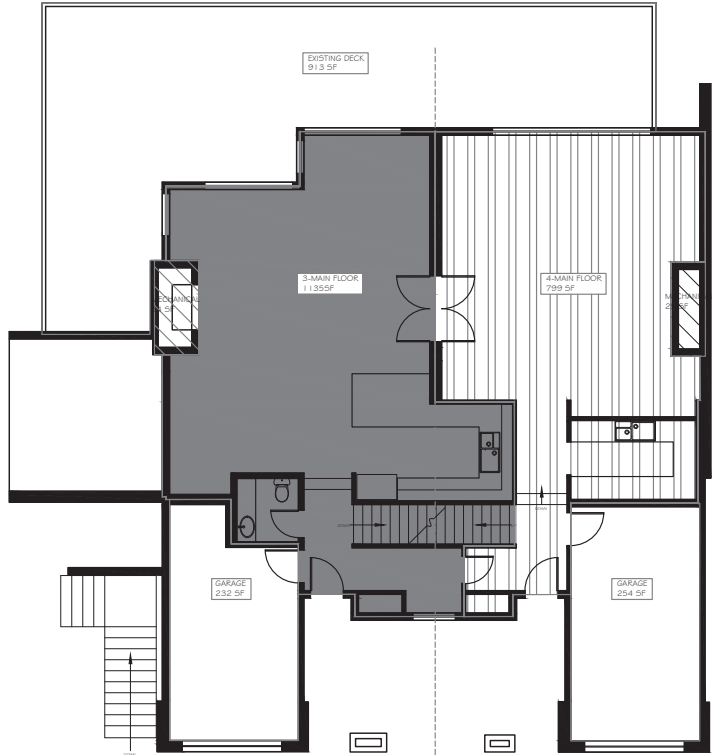

3 ID-1  
MAIN FLOOR  
SCALE: 1/8" = 1'-0"

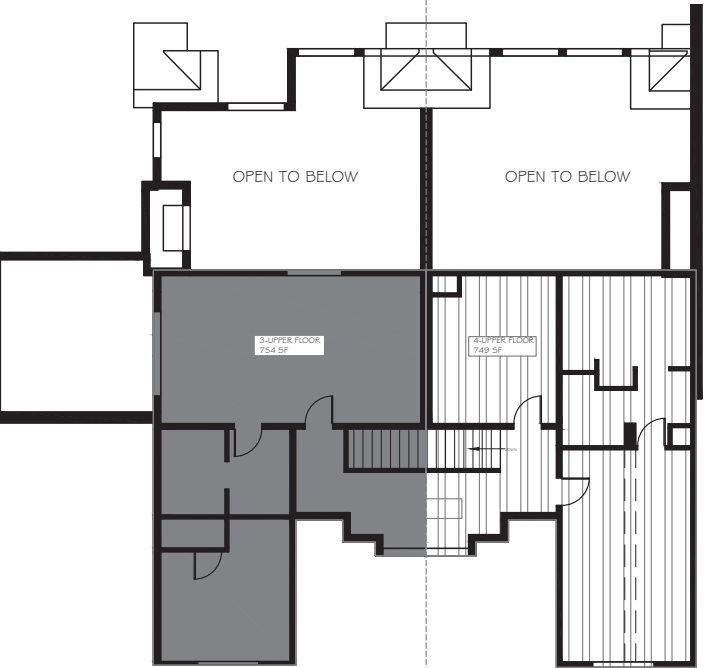

4 ID-1  
UPPER FLOOR  
SCALE: 1/8" = 1'-0"

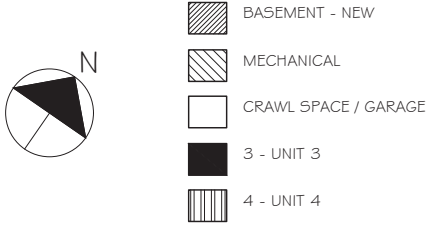

| UNIT #3 AREA SCHEDULE (GFA) |                 |         |          |     |
|-----------------------------|-----------------|---------|----------|-----|
| Number                      | Name            | Area    |          | GFA |
|                             |                 | SF      | SM       |     |
| 1 ID 1                      | 3 - BASEMENT    | 534 SF  | 50.5 SM  | YES |
| 2 ID 1                      | 3 - LOWER LEVEL | 1323 SF | 122.9 SM | YES |
| 3 ID 1                      | 3 - MAIN FLOOR  | 993 SF  | 92.3 SM  | YES |
| 4 ID 1                      | 3 - UPPER FLOOR | 754 SF  | 70 SM    | YES |
| Total GFA                   |                 | 3604 SF | 334.8 SM |     |

| UNIT #4 AREA SCHEDULE (GFA) |                 |         |          |     |
|-----------------------------|-----------------|---------|----------|-----|
| Number                      | Name            | Area    |          | GFA |
|                             |                 | SF      | SM       |     |
| 1 ID 1                      | 4 - BASEMENT    | 627 SF  | 58.3 SM  | YES |
| 2 ID 1                      | 4 - LOWER FLOOR | 1205 SF | 111.9 SM | YES |
| 3 ID 1                      | 4 - MAIN FLOOR  | 799 SF  | 74.2 SM  | YES |
| 4 ID 1                      | 4 - UPPER FLOOR | 749 SF  | 69.6 SM  | YES |
| Total GFA                   |                 | 3380 SF | 314 SM   |     |

| UNIT #3 AREA SCHEDULE (EXCLUDED) |                |        |         |     |
|----------------------------------|----------------|--------|---------|-----|
| Number                           | Name           | Area   |         | GFA |
|                                  |                | SF     | SM      |     |
| 3 ID 1                           | 3 - MECHANICAL | 34 SF  | 3.2 SM  | NO  |
| 3 ID 1                           | 3 - GARAGE     | 232 SF | 21.5 SM | NO  |
| Total GFA                        |                | 266 SF | 24.7 SM |     |

| UNIT #4 AREA SCHEDULE (EXCLUDED) |                 |         |          |     |
|----------------------------------|-----------------|---------|----------|-----|
| Number                           | Name            | Area    |          | GFA |
|                                  |                 | SF      | SM       |     |
| 1 ID 1                           | 4 - MECHANICAL  | 384 SF  | 35.7 SM  | NO  |
| 1 ID 1                           | 4 - CRAWL SPACE | 987 SF  | 91.7 SM  | NO  |
| 2 ID 1                           | 4 - MECHANICAL  | 25 SF   | 2.3 SM   | NO  |
| 3 ID 1                           | 4 - MECHANICAL  | 25 SF   | 2.3 SM   | NO  |
| 3 ID 1                           | 4 - GARAGE      | 254 SF  | 23.6 SM  | NO  |
| Total GFA                        |                 | 1675 SF | 155.6 SM |     |

| REVISIONS: |                 |
|------------|-----------------|
| DATE:      | REVISION:       |
| 23.01.2020 | FLOOR PLAN REV. |
| 10.02.2020 | STRATA CALCS.   |

PROJECT CONSULTANTS

INTREPID INTERIORS  
WHISTLER, BC  
604.935.7786

STUDIO OAK INTERIOR DESIGN  
WHISTLER, BC  
604.902.0440

CBN ENTERPRISES LTD.  
WHISTLER, BC  
604.902.9345

DRAWING NAME

AREAS  
DEVELOPMENT  
PERMIT

PROJECT NAME

4700 GLACIER RIDGE  
UNIT 3#4  
PINNACLE RIDGE

DATE: 08.01.2020  
SCALE: AS NOTED  
DRAWING NO.

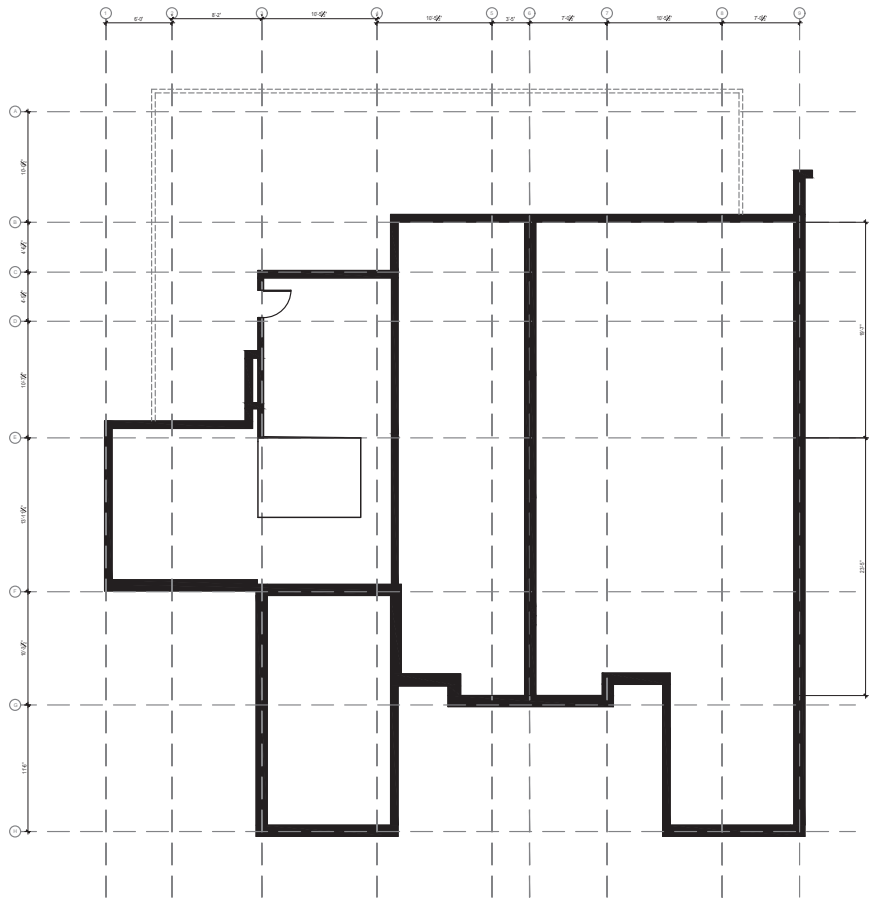

1  
ID-2 BASEMENT PLAN EXISTING  
SCALE: 1/8" = 1'-0"

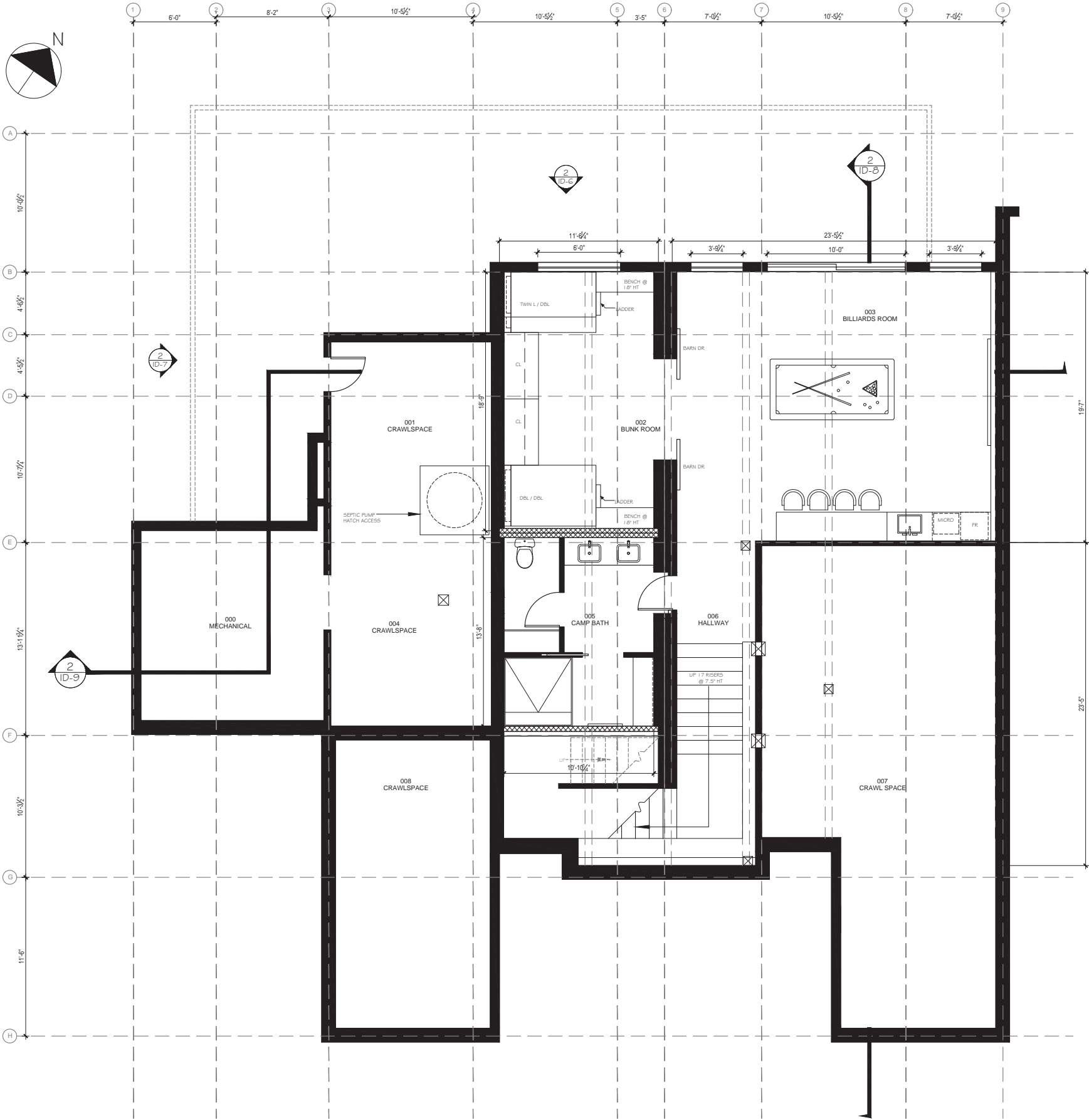

2  
ID-2 BASEMENT PLAN PROPOSED  
SCALE: 1/4" = 1'-0"

| REVISIONS: |                 |
|------------|-----------------|
| DATE:      | REVISION:       |
| 23.01.2020 | FLOOR PLAN REV. |
| 10.02.2020 | STRATA CALCS.   |
|            |                 |
|            |                 |
|            |                 |
|            |                 |
|            |                 |

PROJECT CONSULTANTS

INTREPID INTERIORS  
WHISTLER, BC  
604.935.7786

STUDIO OAK INTERIOR DESIGN  
WHISTLER, BC  
604.902.0440

CBN ENTERPRISES LTD.  
WHISTLER, BC  
604.902.9345

DRAWING NAME

BASEMENT PLAN  
DEVELOPMENT  
PERMIT

PROJECT NAME

4700 GLACIER RIDGE  
UNIT 3#4  
PINNACLE RIDGE

DATE: 08.01.2020  
SCALE: AS NOTED  
DRAWING NO.

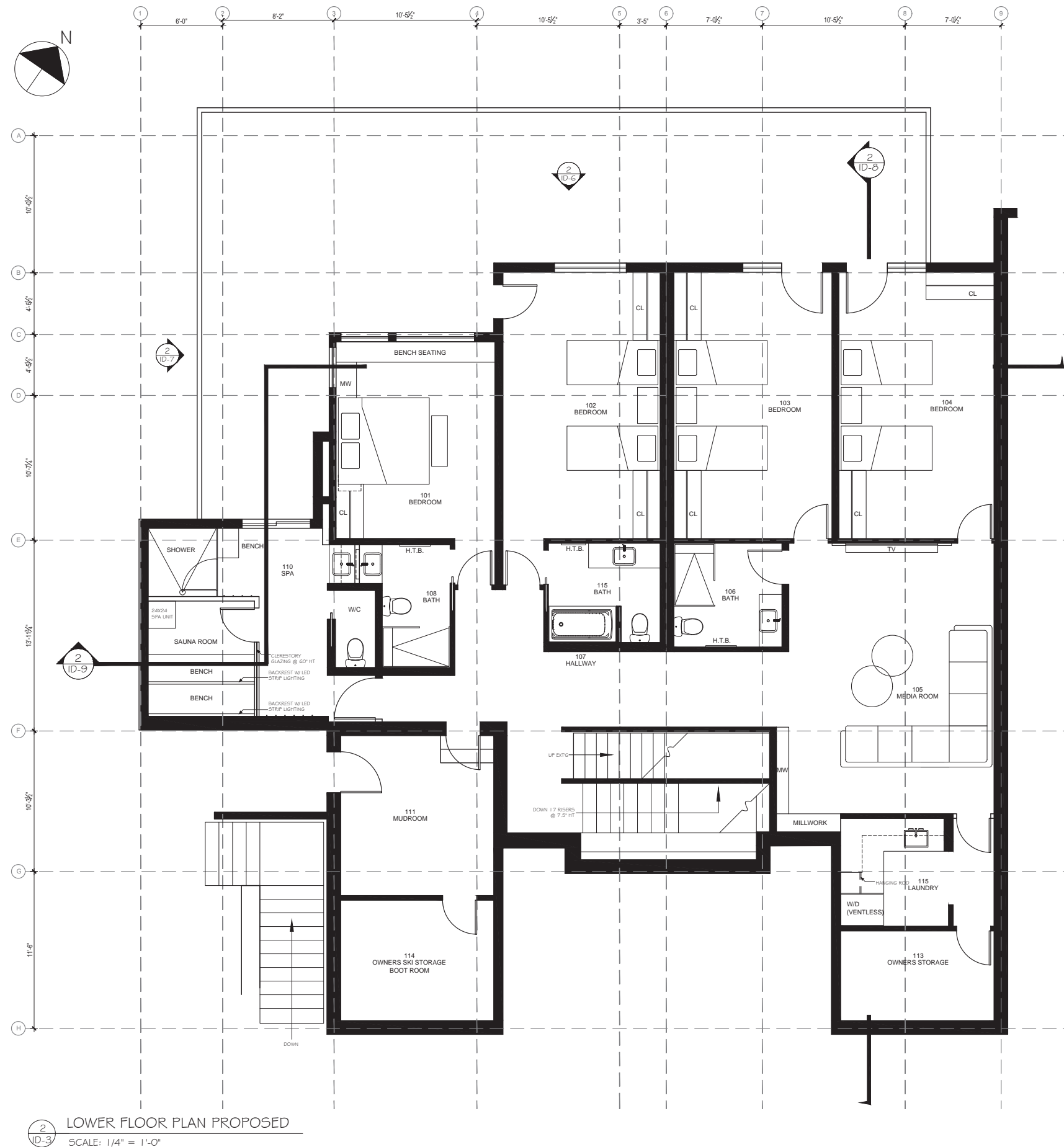
[illegible]

|                     |
|---------------------|
| PROJECT CONSULTANTS |
|---------------------|

INTREPID INTERIORS  
WHISTLER, BC  
604.935.7786

STUDIO OAK INTERIOR DESIGN  
WHISTLER, BC  
604.902.0440

CBN ENTERPRISES LTD.  
WHISTLER, BC  
604.902.9345

DRAWING NAME

# LOWER FLOOR PLAN DEVELOPMENT PERMIT

PROJECT NAME

4700 GLACIER RIDGE  
UNIT 3&4  
PINNACLE RIDGE

DATE: 08.01.2020

SCALE: AS NOTED

DRAWING NO.

3

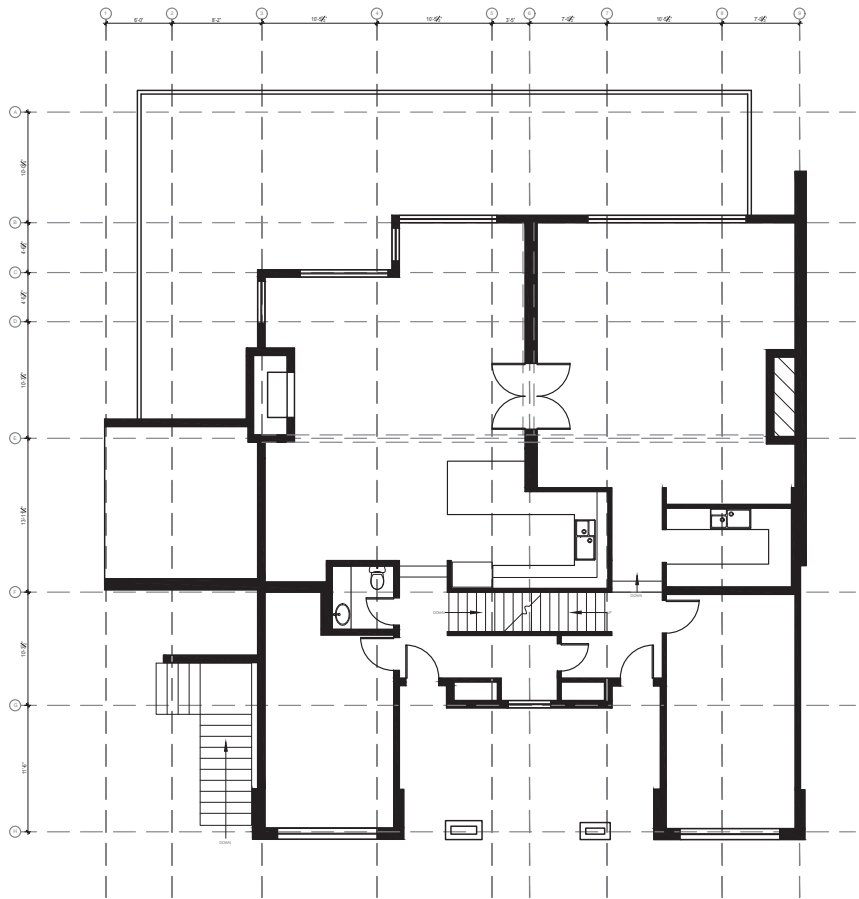

1 ID-4 MAIN FLOOR PLAN EXISTING  
SCALE: 1/8" = 1'-0"

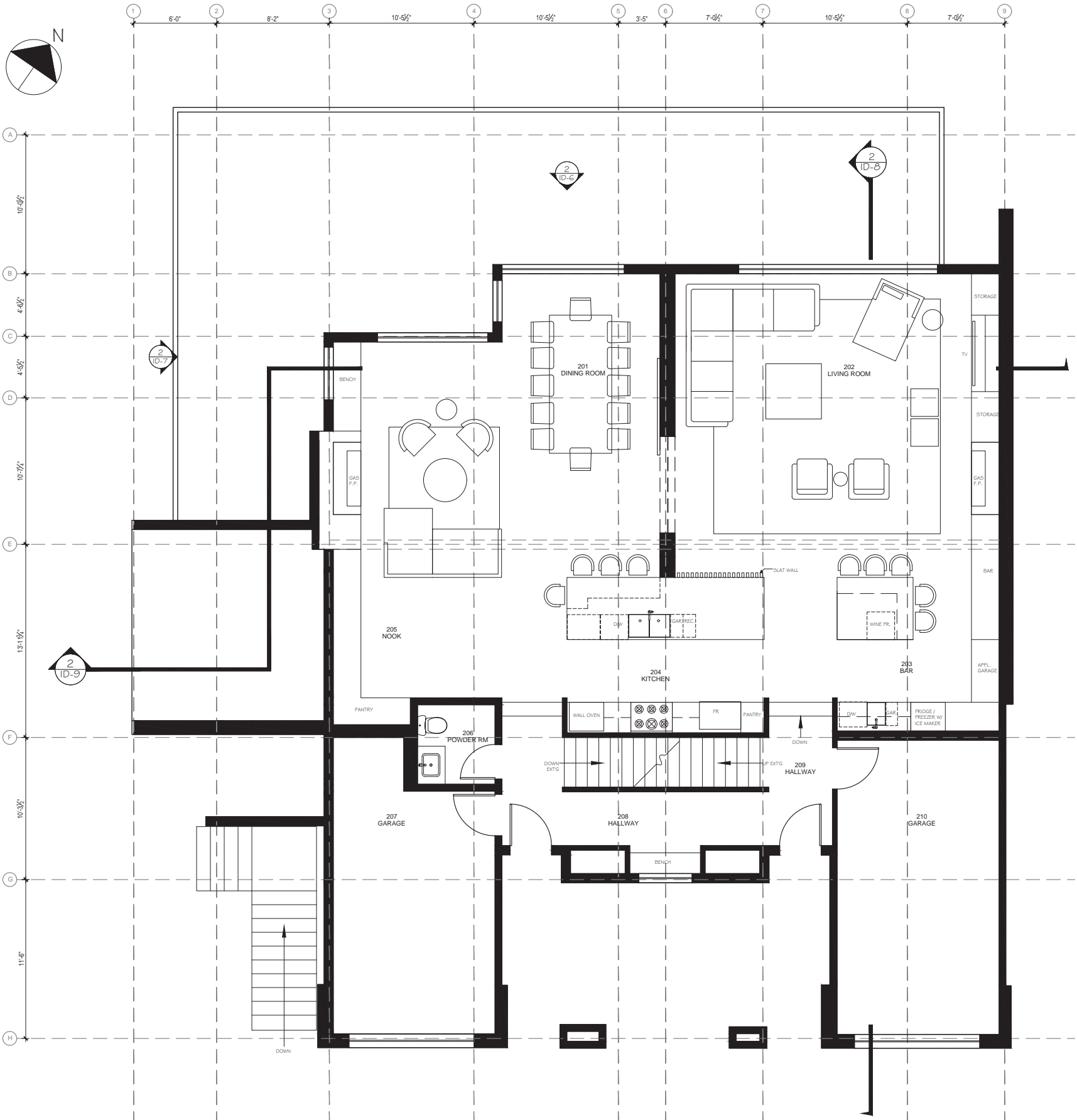

2 ID-4 MAIN FLOOR PLAN PROPOSED  
SCALE: 1/4" = 1'-0"

| REVISIONS: |                 |
|------------|-----------------|
| DATE:      | REVISION:       |
| 23.01.2020 | FLOOR PLAN REV. |
| 10.02.2020 | STRATA CALCS.   |
|            |                 |
|            |                 |
|            |                 |
|            |                 |
|            |                 |

PROJECT CONSULTANTS

INTREPID INTERIORS  
WHISTLER, BC  
604.935.7786

STUDIO OAK INTERIOR DESIGN  
WHISTLER, BC  
604.902.0440

CBN ENTERPRISES LTD.  
WHISTLER, BC  
604.902.9345

DRAWING NAME

MAIN FLOOR  
PLAN  
DEVELOPMENT  
PERMIT

PROJECT NAME

4700 GLACIER RIDGE  
UNIT 3#4  
PINNACLE RIDGE

DATE: 08.01.2020  
SCALE: AS NOTED  
DRAWING NO.

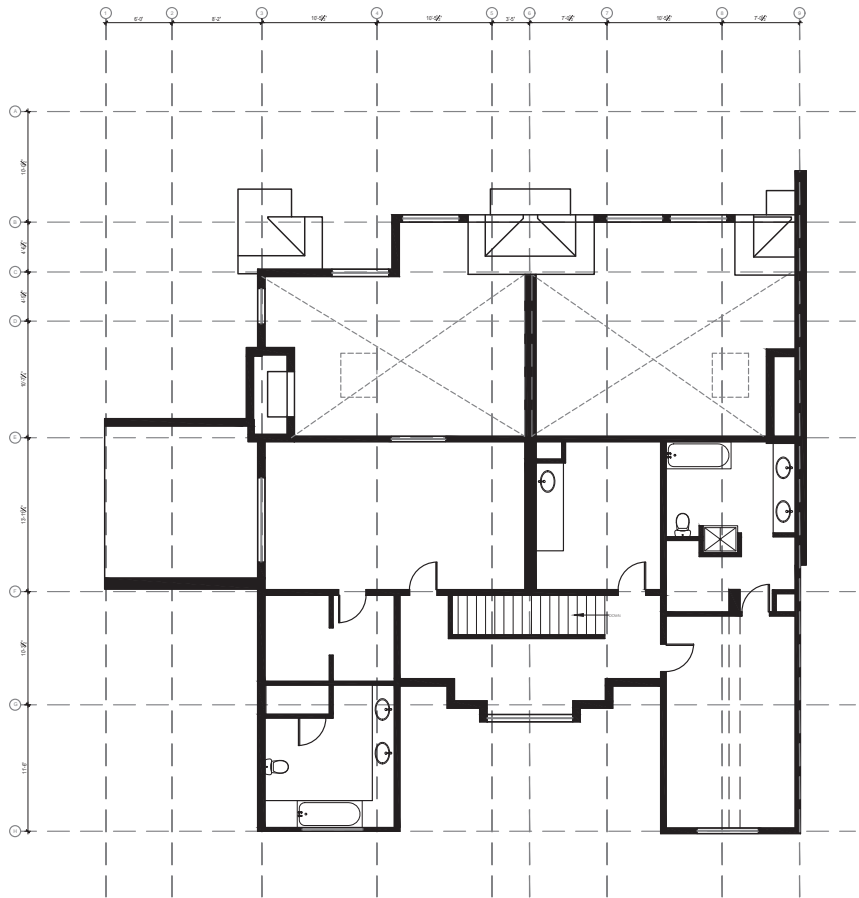

1 UPPER FLOOR PLAN EXISTING  
SCALE: 1/8" = 1'-0"

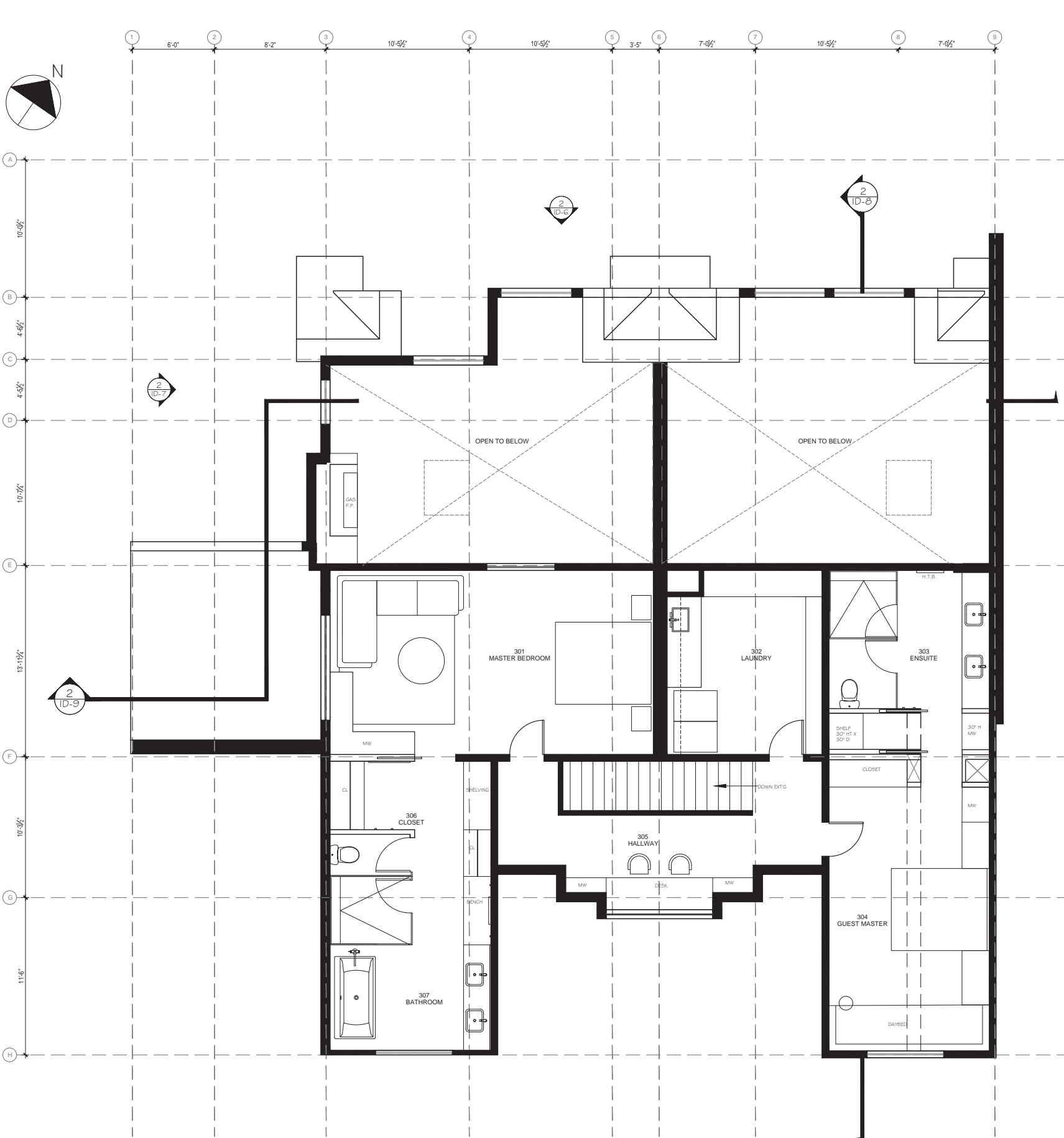

2 UPPER FLOOR PLAN PROPOSED  
SCALE: 1/4" = 1'-0"

| REVISIONS: |                 |
|------------|-----------------|
| DATE:      | REVISION:       |
| 23.01.2020 | FLOOR PLAN REV. |
| 10.02.2020 | STRATA CALCS.   |
|            |                 |
|            |                 |
|            |                 |
|            |                 |
|            |                 |

PROJECT CONSULTANTS

INTREPID INTERIORS  
WHISTLER, BC  
604.935.7786

STUDIO OAK INTERIOR DESIGN  
WHISTLER, BC  
604.902.0440

CBN ENTERPRISES LTD.  
WHISTLER, BC  
604.902.9345

DRAWING NAME

UPPER FLOOR  
PLAN  
DEVELOPMENT  
PERMIT

PROJECT NAME

4700 GLACIER RIDGE  
UNIT 3#4  
PINNACLE RIDGE

DATE: 08.01.2020  
SCALE: AS NOTED  
DRAWING NO.

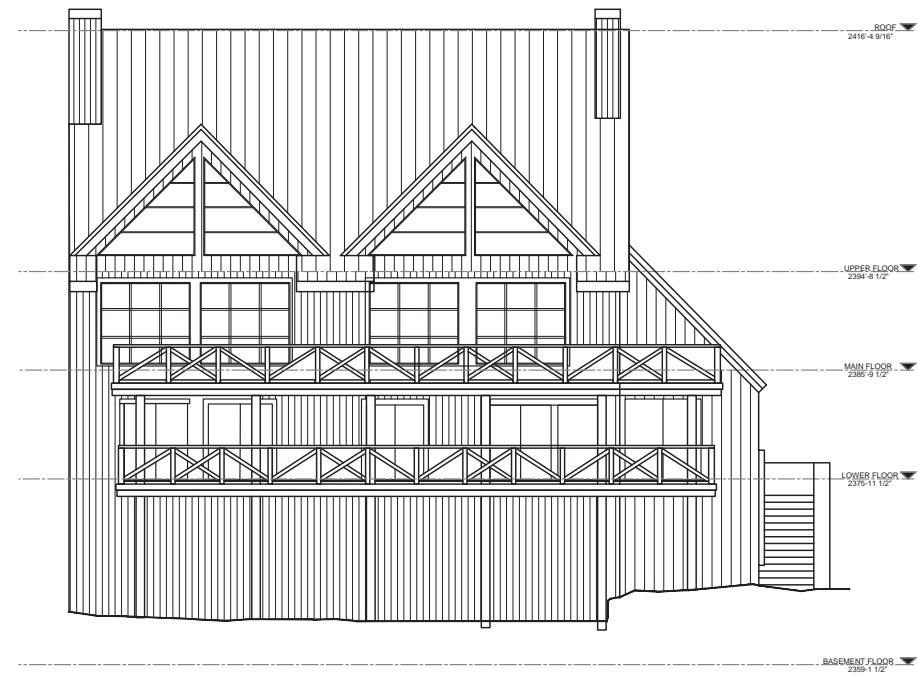

1  
ID-C EXTERIOR ELEVATION EXISTING  
SCALE: 1/8" = 1'-0"



2  
ID-C EXTERIOR ELEVATION PROPOSED  
SCALE: 1/4" = 1'-0"

| REVISIONS: |                 |
|------------|-----------------|
| DATE:      | REVISION:       |
| 23.01.2020 | FLOOR PLAN REV. |
| 10.02.2020 | STRATA CALCS.   |
|            |                 |
|            |                 |
|            |                 |
|            |                 |
|            |                 |

PROJECT CONSULTANTS

INTREPID INTERIORS  
WHISTLER, BC  
604.935.7786

STUDIO OAK INTERIOR DESIGN  
WHISTLER, BC  
604.902.0440

CBN ENTERPRISES LTD.  
WHISTLER, BC  
604.902.9345

DRAWING NAME

EXTERIOR  
ELEVATIONS  
DEVELOPMENT  
PERMIT

PROJECT NAME

4700 GLACIER RIDGE  
UNIT 3#4  
PINNACLE RIDGE

DATE: 08.01.2020  
SCALE: AS NOTED  
DRAWING NO.

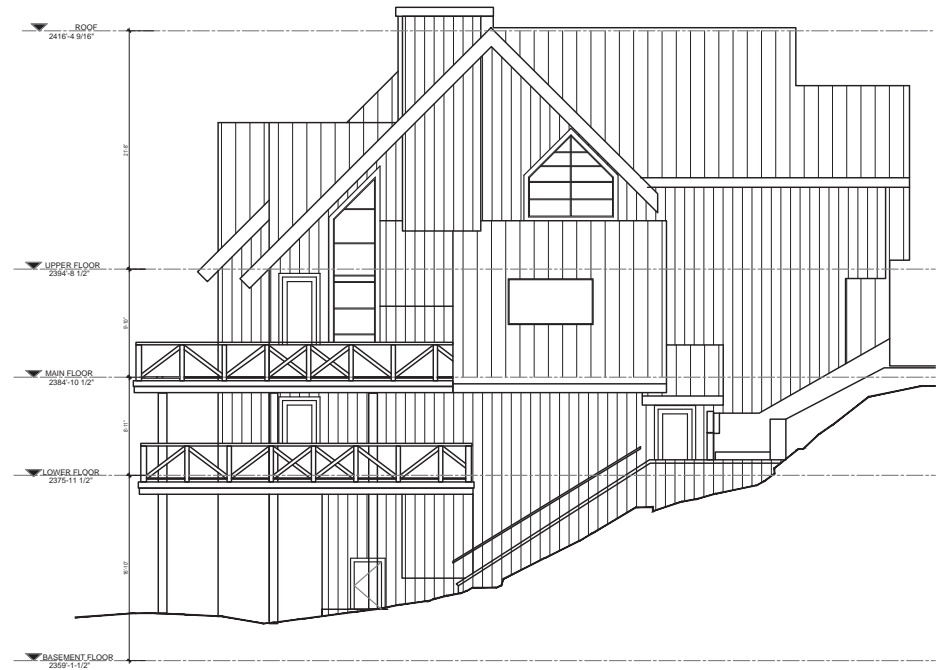

1  
ID-77

EXTERIOR ELEVATION EXISTING

SCALE: 1/8" = 1'-0"

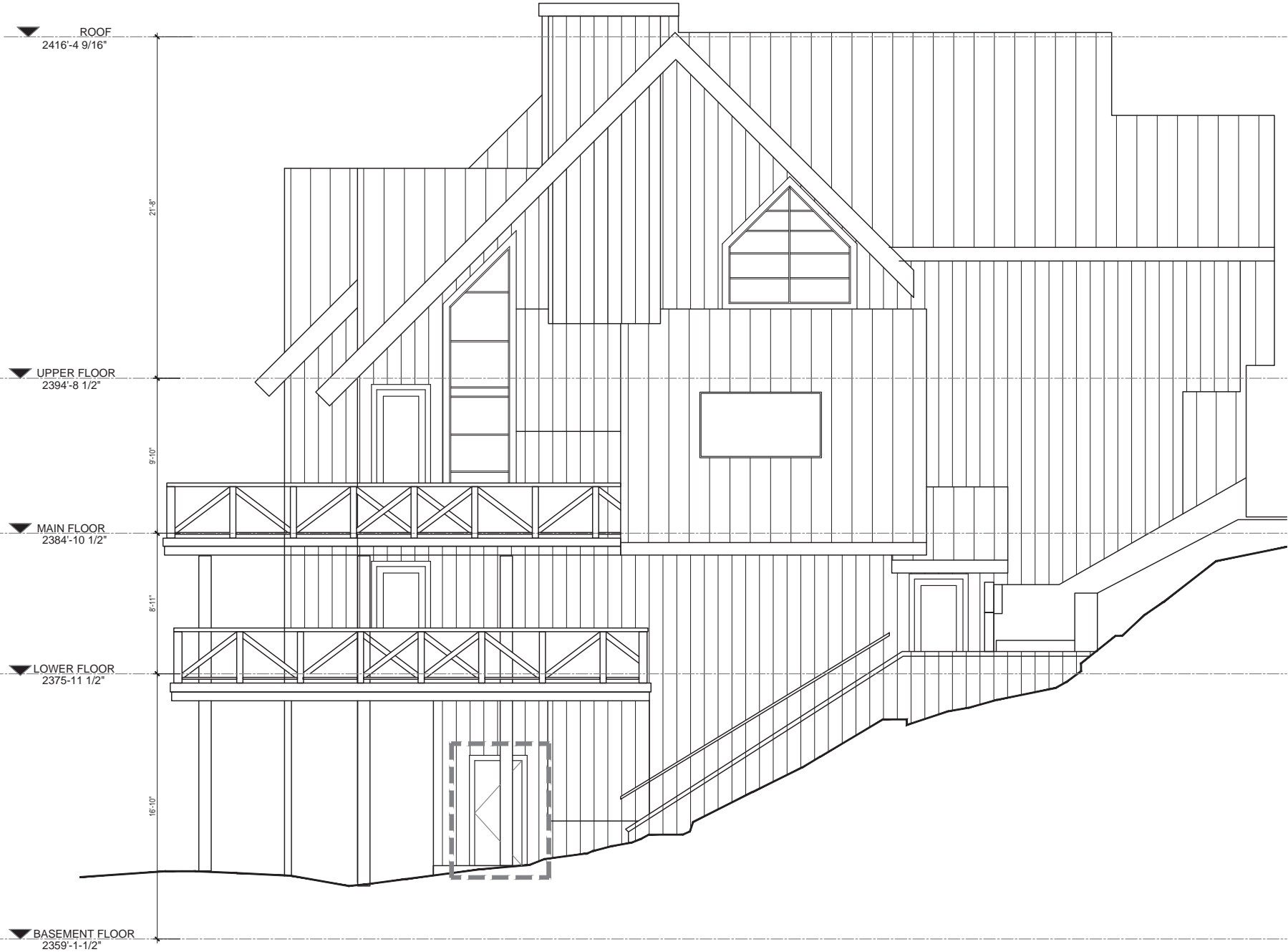

2  
ID-77

EXTERIOR ELEVATION PROPOSED

SCALE: 1/4" = 1'-0"

| REVISIONS: |                 |
|------------|-----------------|
| DATE:      | REVISION:       |
| 23.01.2020 | FLOOR PLAN REV. |
| 10.02.2020 | STRATA CALC'S.  |
|            |                 |
|            |                 |
|            |                 |
|            |                 |
|            |                 |

PROJECT CONSULTANTS

INTREPID INTERIORS  
WHISTLER, BC  
604.935.7786

STUDIO OAK INTERIOR DESIGN  
WHISTLER, BC  
604.902.0440

CBN ENTERPRISES LTD.  
WHISTLER, BC  
604.902.9345

DRAWING NAME

EXTERIOR  
ELEVATIONS  
DEVELOPMENT  
PERMIT

PROJECT NAME

4700 GLACIER RIDGE  
UNIT 3#4  
PINNACLE RIDGE

DATE: 08.01.2020

SCALE: AS NOTED

DRAWING NO.

7

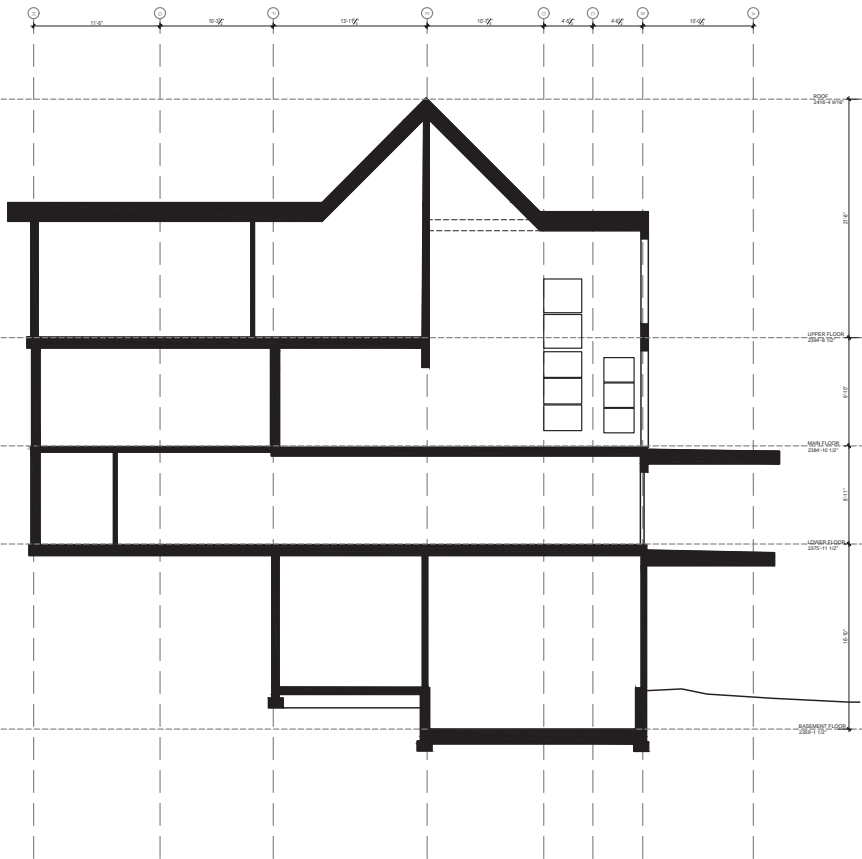

1  
ID-B SECTION CROSS EXISTING  
SCALE: 1/8" = 1'-0"

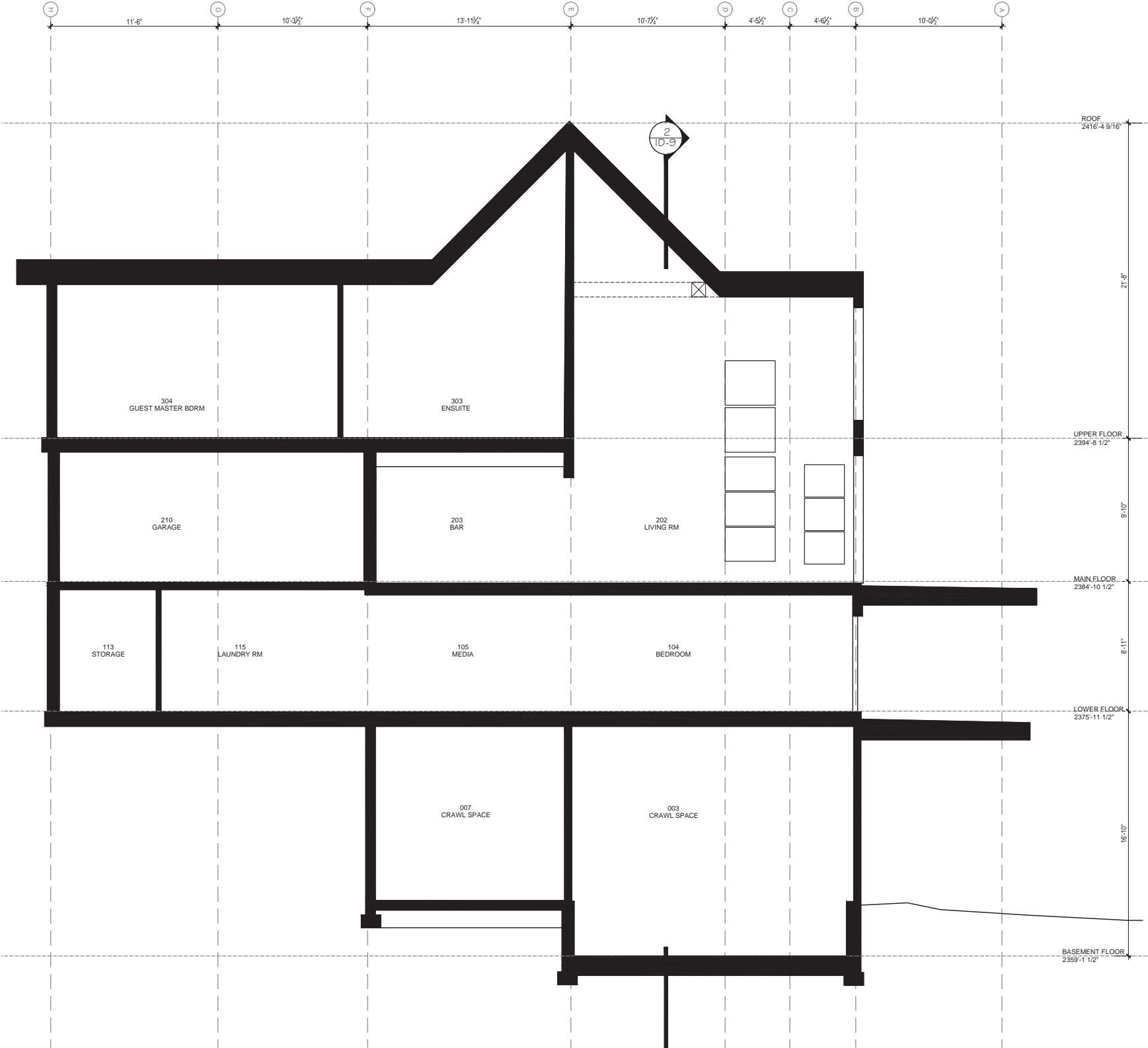

2  
ID-B SECTION CROSS PROPOSED  
SCALE: 1/4" = 1'-0"

| REVISIONS: |                 |
|------------|-----------------|
| DATE:      | REVISION:       |
| 23.01.2020 | FLOOR PLAN REV. |
| 10.02.2020 | STRATA CALCS.   |
|            |                 |
|            |                 |
|            |                 |
|            |                 |
|            |                 |
|            |                 |

PROJECT CONSULTANTS

INTREPID INTERIORS  
WHISTLER, BC  
604.935.7786

STUDIO OAK INTERIOR DESIGN  
WHISTLER, BC  
604.902.0440

CBN ENTERPRISES LTD.  
WHISTLER, BC  
604.902.9345

DRAWING NAME

SECTION CROSS  
DEVELOPMENT  
PERMIT

PROJECT NAME

4700 GLACIER RIDGE  
UNIT 3#4  
PINNACLE RIDGE

DATE: 08.01.2020  
SCALE: AS NOTED  
DRAWING NO.

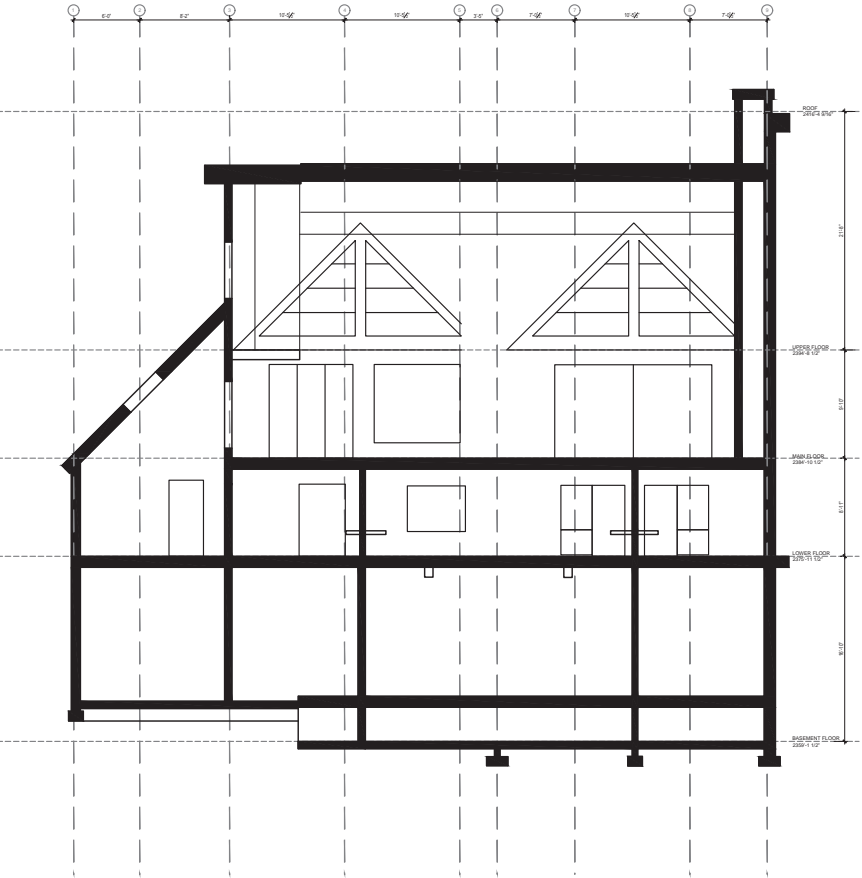

1 ID-9 SECTION LONG EXISTING  
SCALE: 1/8" = 1'-0"

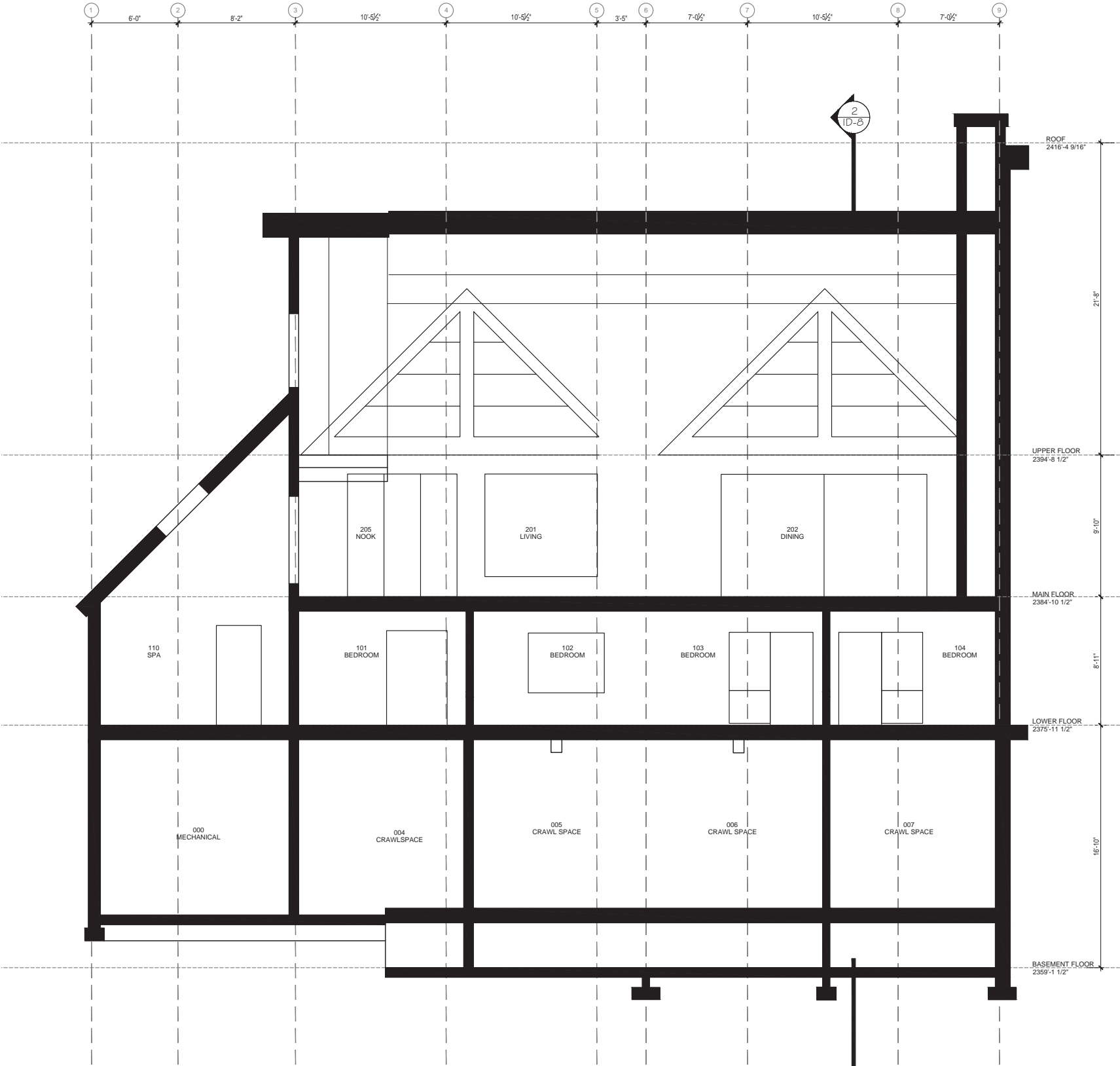

2 ID-8 SECTION LONG EXISTING  
SCALE: 1/4" = 1'-0"

| REVISIONS: |                 |
|------------|-----------------|
| DATE:      | REVISION:       |
| 23.01.2020 | FLOOR PLAN REV. |
| 10.02.2020 | STRATA CALCS.   |
|            |                 |
|            |                 |
|            |                 |
|            |                 |
|            |                 |

PROJECT CONSULTANTS

INTREPID INTERIORS  
WHISTLER, BC  
604.935.7786

STUDIO OAK INTERIOR DESIGN  
WHISTLER, BC  
604.902.0440

CBN ENTERPRISES LTD.  
WHISTLER, BC  
604.902.9345

DRAWING NAME

SECTION LONG  
DEVELOPMENT  
PERMIT

PROJECT NAME

4700 GLACIER RIDGE  
UNIT 3#4  
PINNACLE RIDGE

DATE: 08.01.2020  
SCALE: AS NOTED  
DRAWING NO.