

Public Washroom Pavilions - Whistler Gateway Loop

Whistler, BC.

JDa

Owners

resort municipality of whistler

MUNICIPAL HALL
4325 BLACKCOMB WAY
WHISTLER, BC.
contact: Annie Oja
phone: 604.935.8185
e-mail: aoja@whistler.ca



Consultants

architectural

Johnston Davidson Architecture
Suite 301 - 877 East Hastings St
Vancouver BC, V6A 3Y1
John Bothelo
phone: 604.684.3338
e-mail: john@jdarch.ca



structural

WHM Engineering
2227 Douglas Road
Burnaby BC, V5C 5A9
Mark Roberston
phone: 604.484.2859
e-mail: mrobertson@whmengineers.com

mechanical

Integral Group
180-200 Granville Street
Vancouver BC, V6C 1S4
Colin Vaness
phone: 604.687.1800
e-mail: cvaness@integralgroup.com

electrical

Integral Group
180-200 Granville Street
Vancouver BC, V6C 1S4
Ivan Lee
phone: 604.687.1800
e-mail: ilee@integralgroup.com

landscape

Tom Barratt Ltd.
8605 Drifterway
Whistler, BC. V0N 1B8
Tom Barratt Ltd.
phone: 604.932.3040
e-mail: info@tbla.com

civil

Binnie Engineering Ltd.
Suite 201 - 40147 Glenalder Place
Squamish BC, V8B 0G2
Rob dos Santos
phone: 604.892-8225
e-mail: rdossantos@binnie.com

geotechnical

exp services inc
275 - 3001 Wayburne Drive
Burnaby BC, V5G 4W3
Rajesh Manandhar
phone: 604.874.1245
e-mail: rajesh.manandhar@exp.com

ISSUED FOR: CLIENT REVIEW
DATE: ISSUED: 20-JAN-23

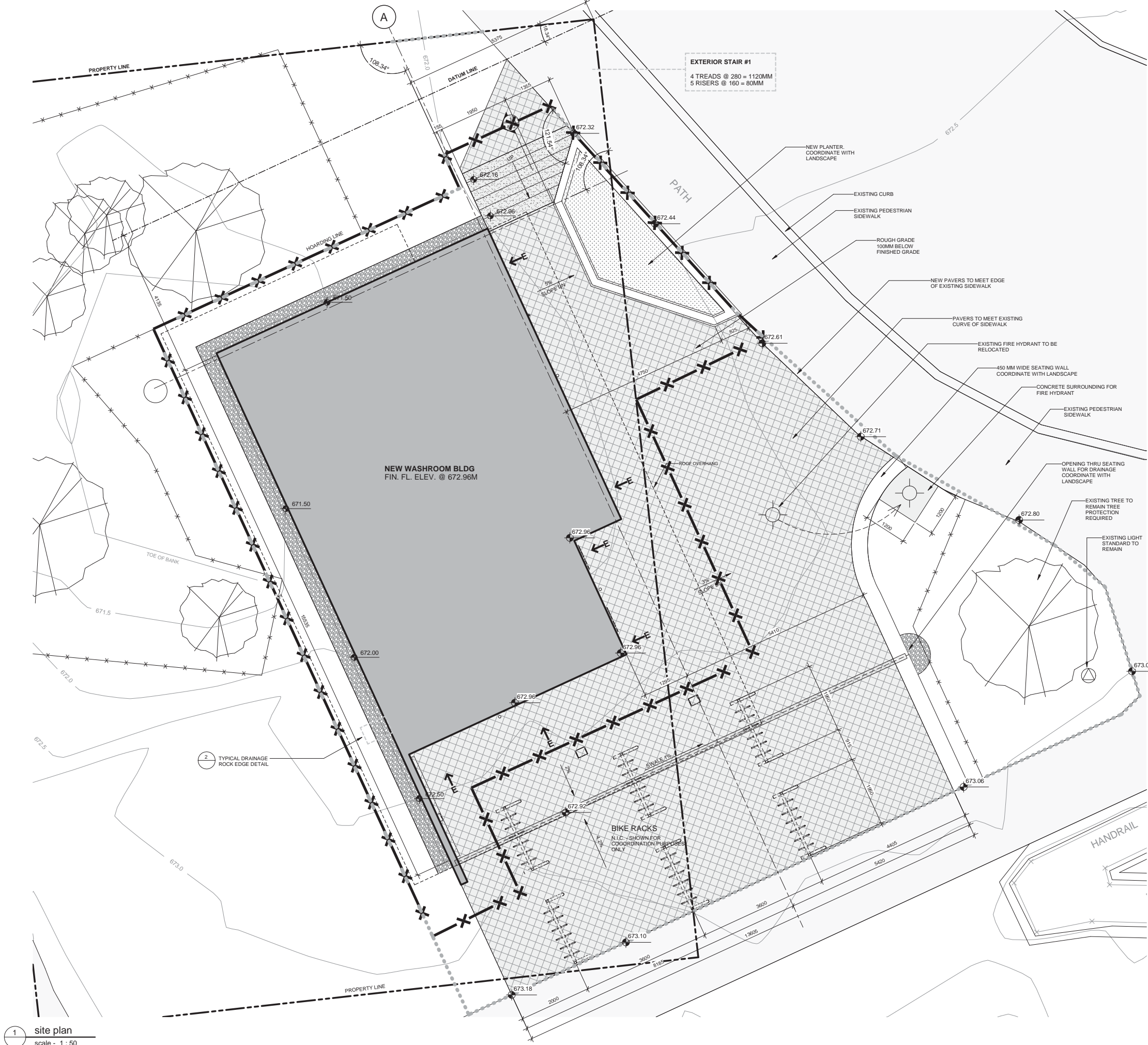

GENERAL LEGEND

- PROPERTY LINE
- PHASE 1 SCOPE OF WORK
- PHASE 2 SCOPE OF WORK
- NEW BUILDING FOOTPRINT
- NEW CONCRETE PAVERS
- NEW CONCRETE SIDEWALK
- DRAINAGE ROCK
- EXISTING PLANTING/ SOFT LANDSCAPING
- ROUGH GRADING COORDINATE LAYOUT WITH LANDSCAPE DRAWINGS
- NEW ASPHALT SIDEWALK
- MODIFIED CONTOURS
- EXISTING CONTOURS
- BIKE RACK - N.I.C.
- NEW ELEVATION MARKER
- LIGHTING (COORD W/ ELECT)
- FIRE HYDRANT - EXISTING
- BUILDING ENTRANCE
- CATCH BASIN

- GENERAL NOTES**
- ALL GRADING AND PAVERS TO BE COORDINATED WITH LANDSCAPE AND CIVIL DRAWINGS.
 - ALL GRADES, SERVICES AND HARD SURFACES TO BE COORDINATED WITH CIVIL AND LANDSCAPE DRAWINGS.
 - ALL PAVING PATTERNS TO BE AS PER LANDSCAPE.
 - FOR ALL SERVICE CONNECTION DETAILS AND LOCATIONS, COORDINATE WITH CIVIL, MECHANICAL AND ELECTRICAL.
 - ALL DIMENSIONS ARE TO BE CONFIRMED WITH STRUCTURAL AND ARCHITECTURAL PLANS AND ANY DISCREPANCIES FORWARDED TO THE ARCHITECT PRIOR TO CONSTRUCTION FOR EVALUATION.
 - ALL PAVING TO SLOPE UP TO MEET PEDESTRIAN DOORWAYS AND MEET ACCESSIBLE REQUIREMENTS.
 - EXISTING LANDSCAPED AREAS TO REMAIN INTACT. HOARDING SHOULD BE PROVIDED TO PROTECT THESE AREAS. ANY DISTURBED AREAS MADE GOOD TO MATCH EXISTING.
 - AREA WITHIN SCOPE OF WORK TO BE GRUBBED AND CLEARED AS PART OF THIS CONTRACT.
 - ALL SOFT LANDSCAPING IS NOT CONSIDERED PART OF THIS CONTRACT. CONTRACTOR IS TO FINISH SITE TO ROUGH GRADING INCLUDING THE DEVELOPMENT OF BIO-SWALES AND COMPLETE ALL CONCRETE WORK AS OUTLINED IN THE DRAWINGS AND SPECIFICATIONS WITH THE EXCEPTION OF GRAVEL STRIP
 - ANY LARGE BOULDERS OR ROCKS WITHIN SCOPE OF WORK SHALL BE REMOVED BY RMOW OWN FORCES.
 - ANY EXISTING LANDSCAPING DAMAGED DURING CONSTRUCTION WILL BE REPAIRED AT THE COST OF THE GENERAL CONTRACTOR.

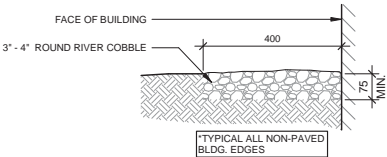

2 typical drainage rock edge detail
scale - 1 : 10

JDa

Johnston Davidson Architecture
301 - 877 East Hastings Street
Vancouver, BC, Canada, V6A 3Y1

Phone: 604 684 3338
info@jdarch.ca

jdarch.ca

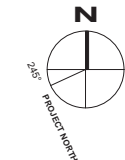

Revisions

1	Issued for 50% Coordination	19-Nov-15
2	Issued for 75% Coordination	19-Dec-13
3	Issued for 95% Coordination	20-Jan-14
4	Issued for Client Review	20-Jan-23
5		
6		
7		

Job Title
Public Washroom
Pavilions - Whistler
Gateway Loop

Client
Resort Municipality of
Whistler

Whistler, BC.

Sheet Title

Site Plan

Drawn **MH** Scale
Checked **KJ** **As Noted**

Job No. **1725** Revision **1**

Sheet

A2.1

All rights reserved. These drawings, CAD and/ or Revit files or design are and at all times remain the exclusive property of Johnston Davidson Architecture (JDA), and cannot be used without the written consent of JDA. These drawings are not valid for construction without the seal of the Architects.

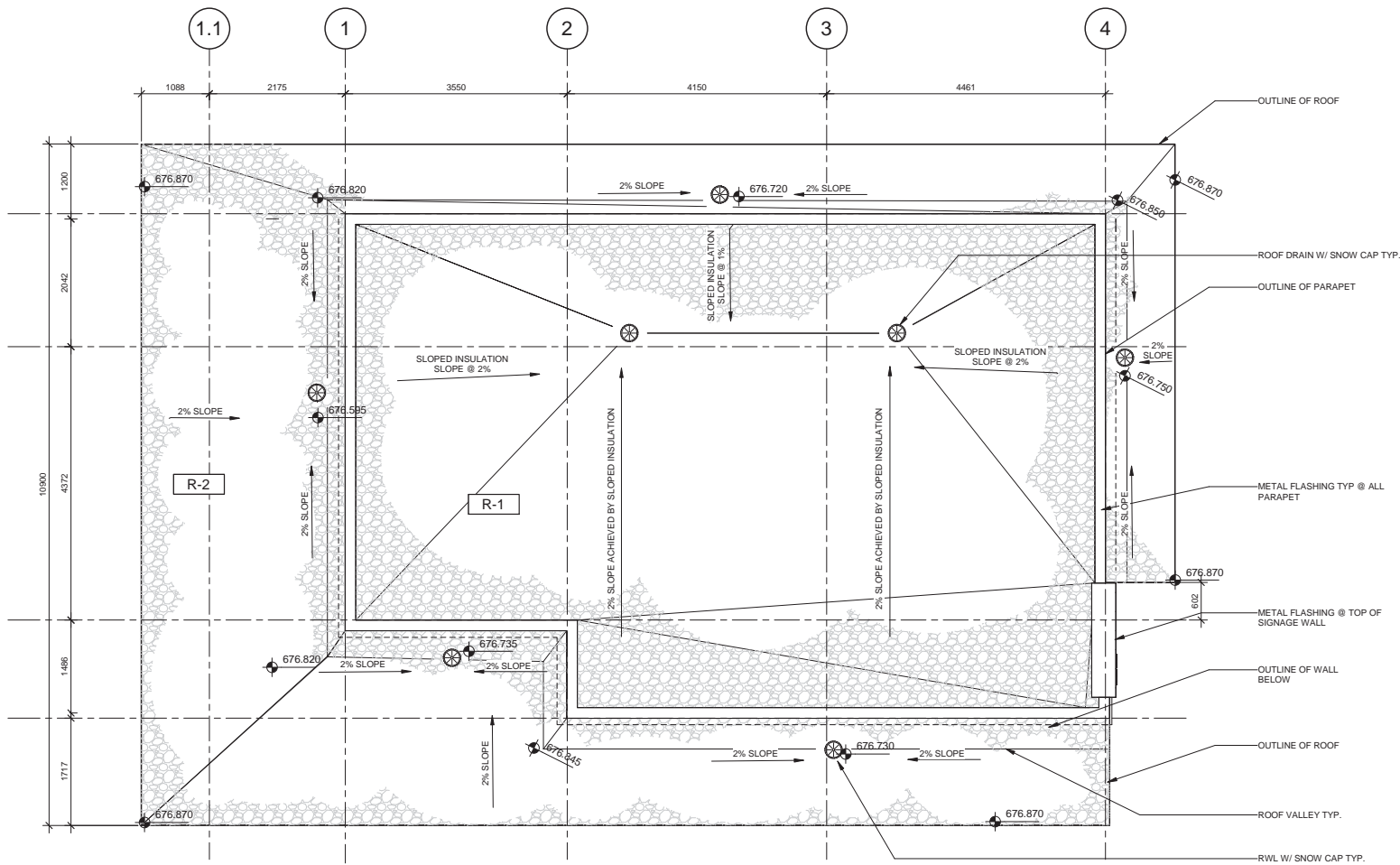

1 roof plan
A3.1 scale - 1 : 50

JDa

Johnston Davidson Architecture

301 - 877 East Hastings Street
Vancouver, BC, Canada, V6A 3Y1

Phone: 604 684 3338
info@jdarch.ca

jdarch.ca

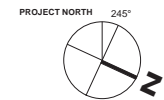

Revisions

1	Issued for 50% Coordination	19-Nov-15
2	Issued for 75% Coordination	19-Dec-13
3	Issued for 95% Coordination	20-Jan-14
4	Issued for Client Review	20-Jan-23
5		
6		
7		

Job Title

Public Washroom
Pavilions - Whistler
Gateway Loop

Client

Resort Municipality of
Whistler

Whistler, BC.

Sheet Title

Roof Plan

Drawn **FM**

Scale

Checked **JB**

1:50

Job No.

1725

Revision



Sheet

A3.2

All rights reserved. These drawings, CAD and/ or Revit files or design are and at all times remain the exclusive property of Johnston Davidson Architecture (JDA), and cannot be used without the written consent of JDA. These drawings are not valid for construction without the seal of the Architects.



Revisions		
1	Issued for 50% Coordination	19-Nov-15
2	Issued for 75% Coordination	19-Dec-13
3	Issued for 95% Coordination	20-Jan-14
4	Issued for Client Review	20-Jan-23

Job Title
Public Washroom
Pavilions - Whistler
Gateway Loop
Client
Resort Municipality of
Whistler

Whistler, BC.

Sheet Title
Building Sections &
Elevations

Drawn	MH	Scale
Checked	KJ	1:50

Job No. 1725 Revision 4

Sheet

A3.3

All rights reserved. These drawings, CAD and/ or Revit files or design are and at all times remain the exclusive property of Johnston Davidson Architecture (JDA), and cannot be used without the written consent of JDA. These drawings are not valid for construction without the seal of the Architects.

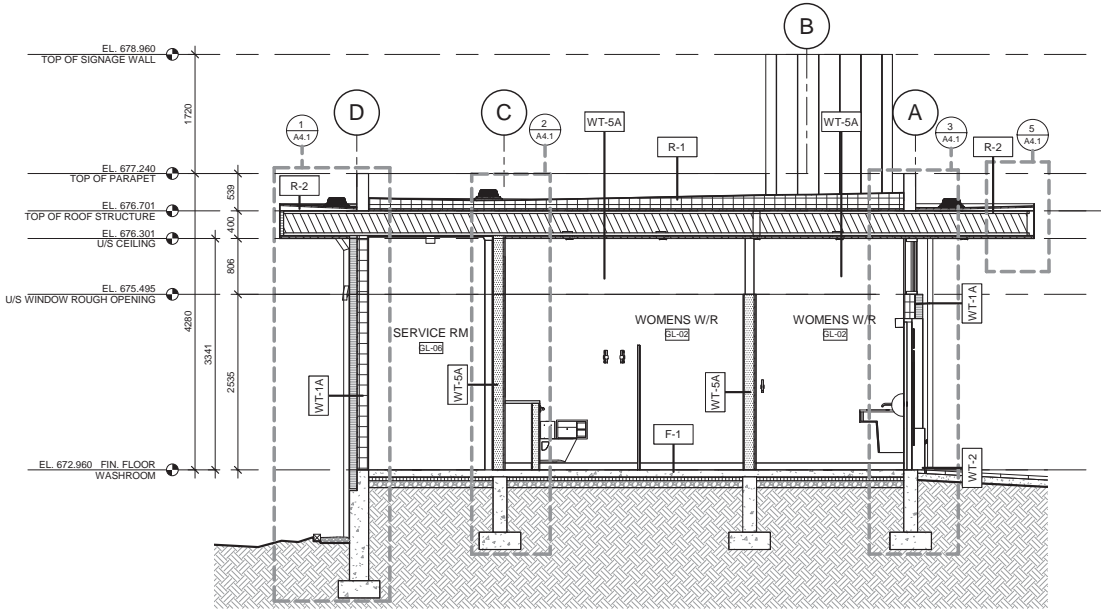

1 cross-section
A3.1 scale - 1 : 50

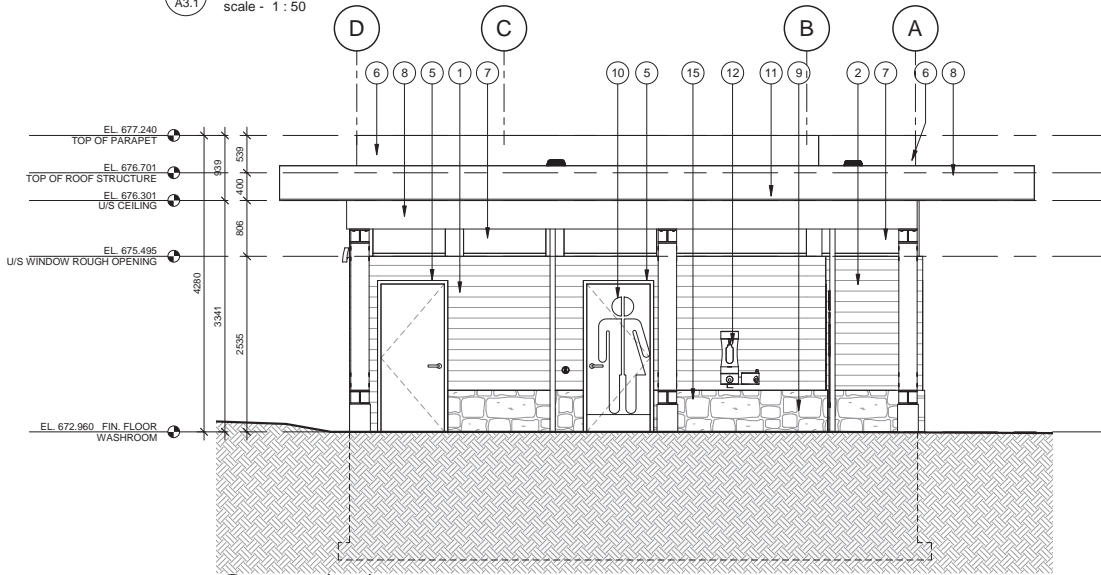

3 west elevation
A3.1 scale - 1 : 50

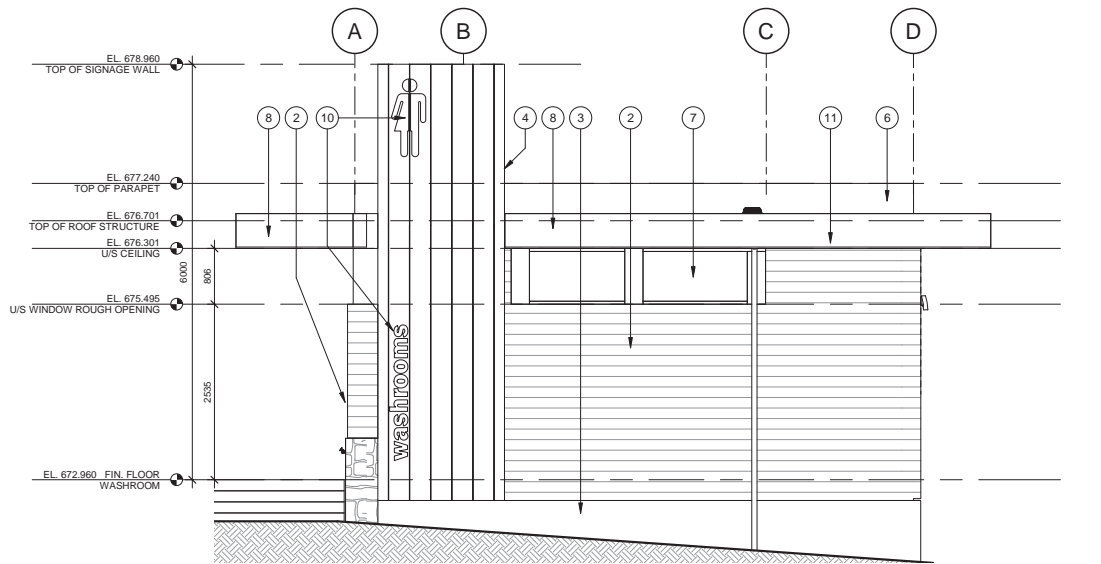

5 east elevation
A3.1 scale - 1 : 50

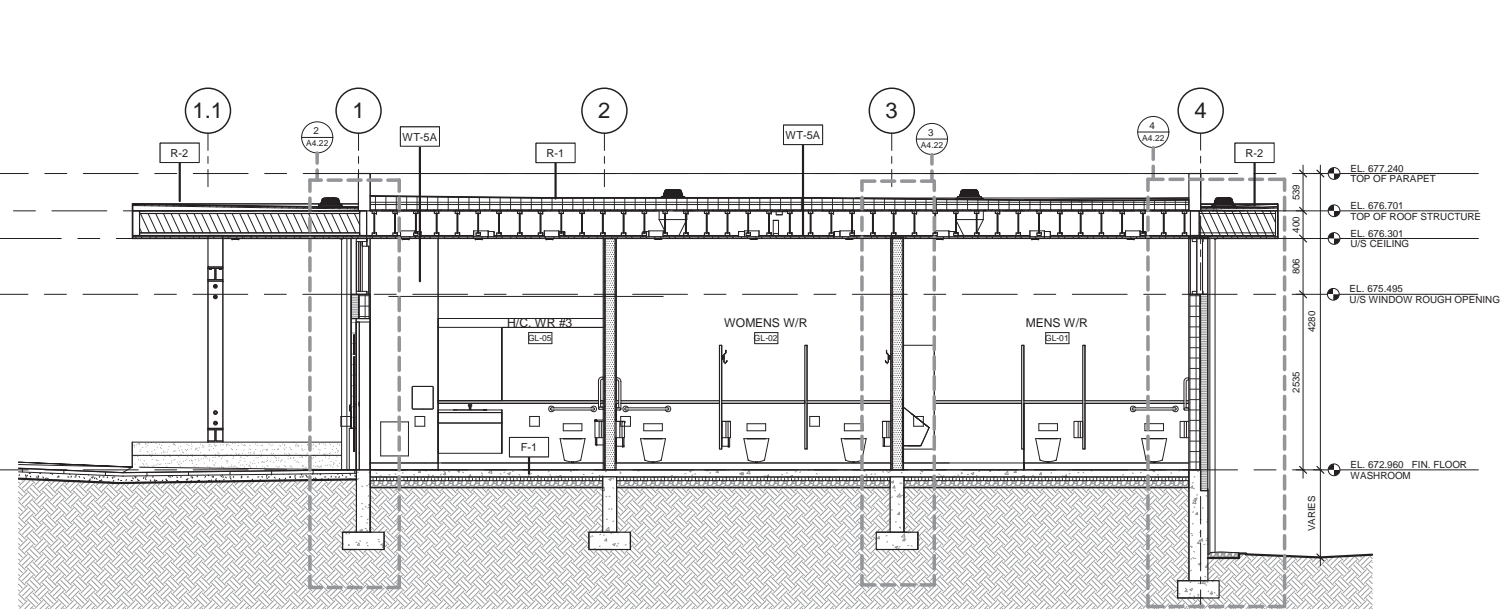

2 longitudinal section
A3.1 scale - 1 : 50

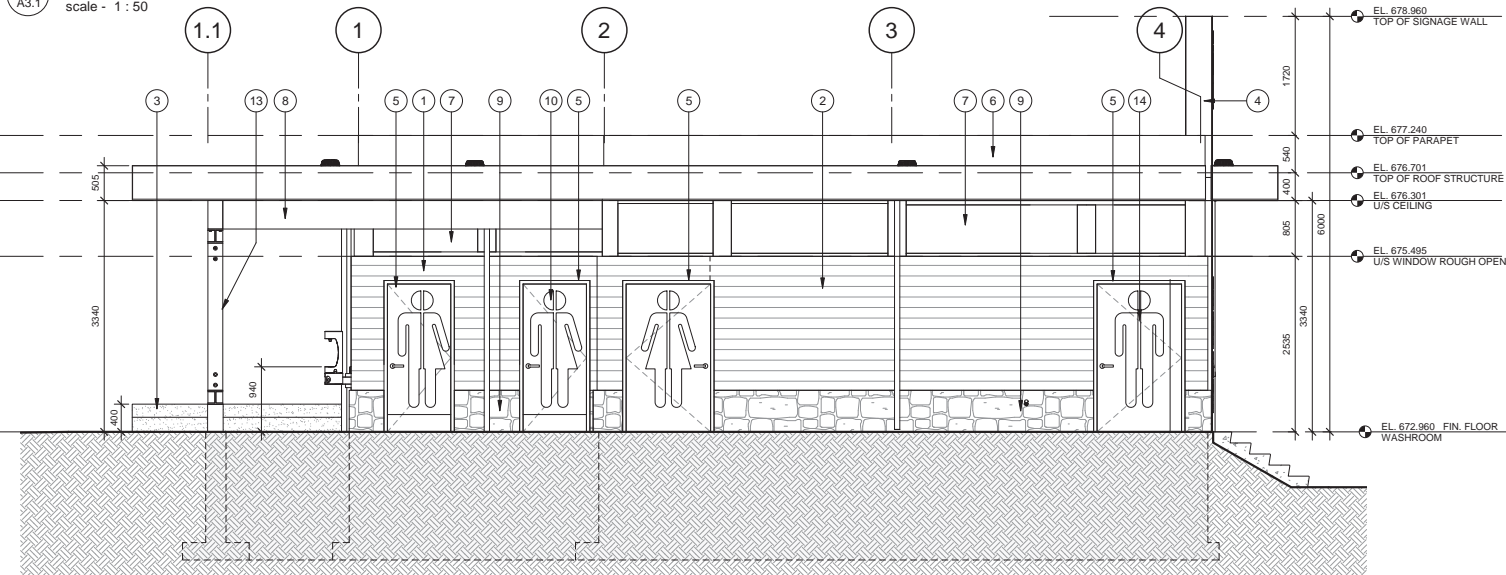

4 south elevation
A3.1 scale - 1 : 50

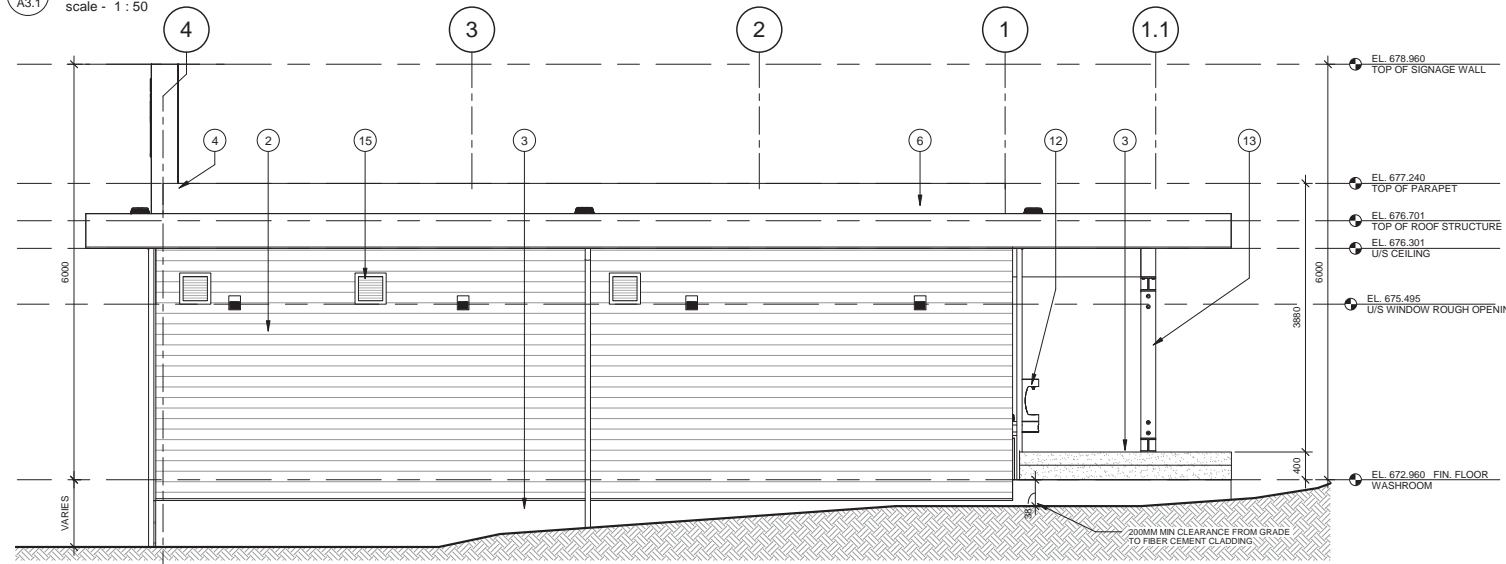

6 north elevation
A3.1 scale - 1 : 50

GENERAL NOTES

- COORDINATE ALL SIGNAGE WITH SHEET A6.1
- COORDINATE WITH WALL SECTIONS FOR DETAILS

MATERIALS LEGEND

#	DESCRIPTION	#	DESCRIPTION	#	DESCRIPTION	#	DESCRIPTION
1	FIBER CEMENT BOARD LAP SIDING	5	METAL DOOR / FRAME	9	STONE CLADDING	13	GLULAM COLUMNS
2	FIBER CEMENT BOARD BEVEL SIDING	6	METAL FLASHING	10	SIGNAGE	14	BIKE RACKS
3	CAST-IN-PLACE CONCRETE	7	VINYL WINDOW	11	ALUMINUM FLASHING	15	EXTERIOR LIGHT FIXTURE
4	ALUMINUM CLADDING	8	GLULAM BEAM	12	WATER FOUNTAIN AND BOTTLE REFILL STATION	16	

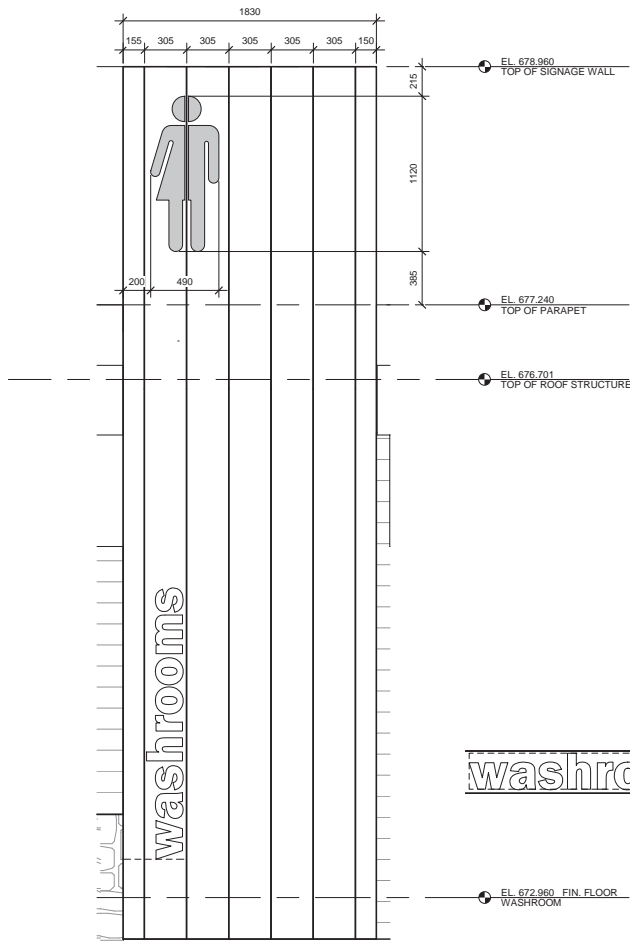

1 washroom wayfinding signage elevation
scale - 1 : 25

BUILDING SIGNAGE
"FRANKLIN GOTHIC STD DEMI" FONT
LETTERS: SIGNAGE PINMOUNTED TO WALL

"washrooms" LETTERS TO BE: 260MM HIGH, 12.7MM THICK
TYPE: ANODIZED ALUMINUM

COLOUR TO BE SELECTED BY THE ARCHITECT
SEE A3.1 FOR LOCATION

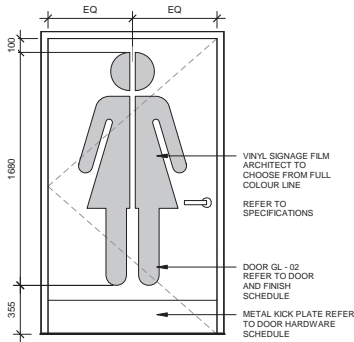

2 women door signage elevation
scale - 1 : 25

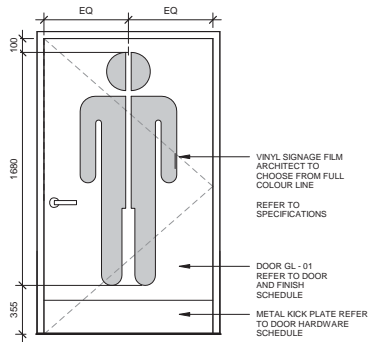

3 men door signage elevation
scale - 1 : 25

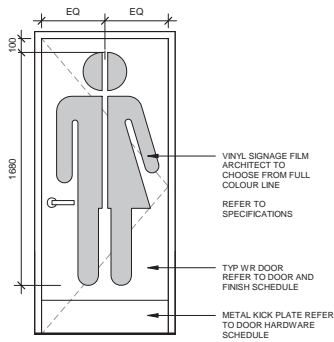

4 family door signage elevation
scale - 1 : 25

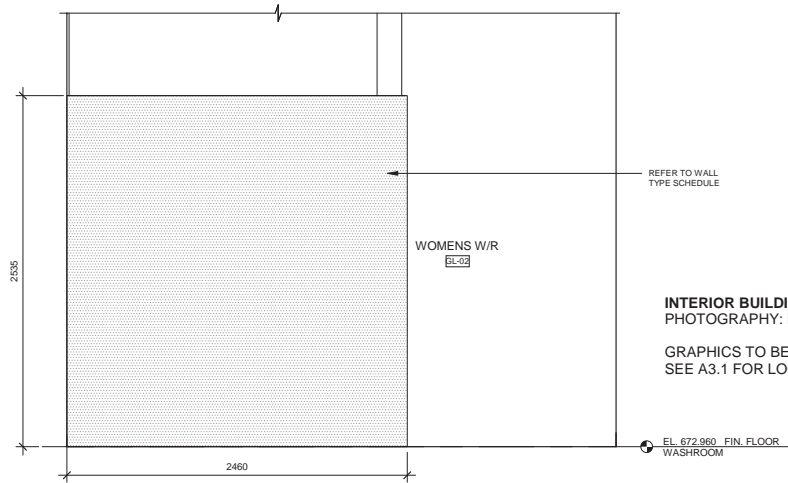

5 women washroom interior signage
scale - 1 : 25

INTERIOR BUILDING SIGNAGE
PHOTOGRAPHY: PHOTO VINYL

GRAPHICS TO BE SELECTED BY THE ARCHITECT
SEE A3.1 FOR LOCATION

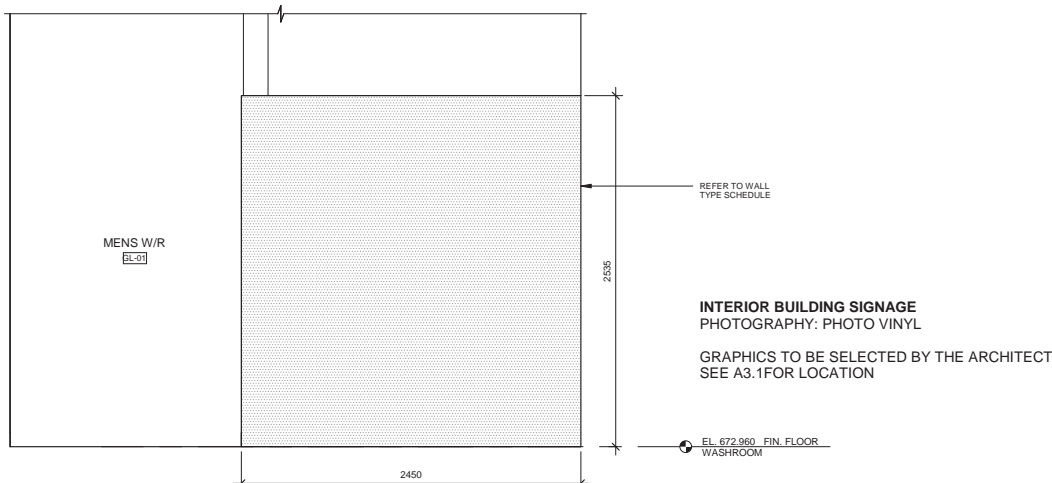

6 men washroom interior signage
scale - 1 : 25

INTERIOR BUILDING SIGNAGE
PHOTOGRAPHY: PHOTO VINYL

GRAPHICS TO BE SELECTED BY THE ARCHITECT
SEE A3.1FOR LOCATION

JDa

Johnston Davidson Architecture
301 - 877 East Hastings Street
Vancouver, BC, Canada, V6A 3Y1

Phone: 604 684 3338
info@jdarch.ca

jdarch.ca



Revisions

1	Issued for 50% Coordination	19-Nov-15
2	Issued for 75% Coordination	19-Dec-13
3	Issued for 95% Coordination	20-Jan-14
4	Issued for Client Review	20-Jan-23
5		
6		
7		

Job Title
Public Washroom
Pavilions - Whistler
Gateway Loop

Client
Resort Municipality of
Whistler

Whistler, BC.

Sheet Title

Signage & Wayfinding

Drawn	FM	Scale
Checked	KJ	As Noted

Job No. **1725** Revision **4**

Sheet

A6.2

All rights reserved. These drawings, CAD and/ or Revit files or design are and at all times remain the exclusive property of Johnston Davidson Architecture (JDA), and cannot be used without the written consent of JDA. These drawings are not valid for construction without the seal of the Architects.

Scale 1:100

