

PLAN SHOWING EXISTING GROUND PROFILE OF LOT 11, BLOCK C, D.L. 3625, GP. 1, N.W.D., PLAN 13694

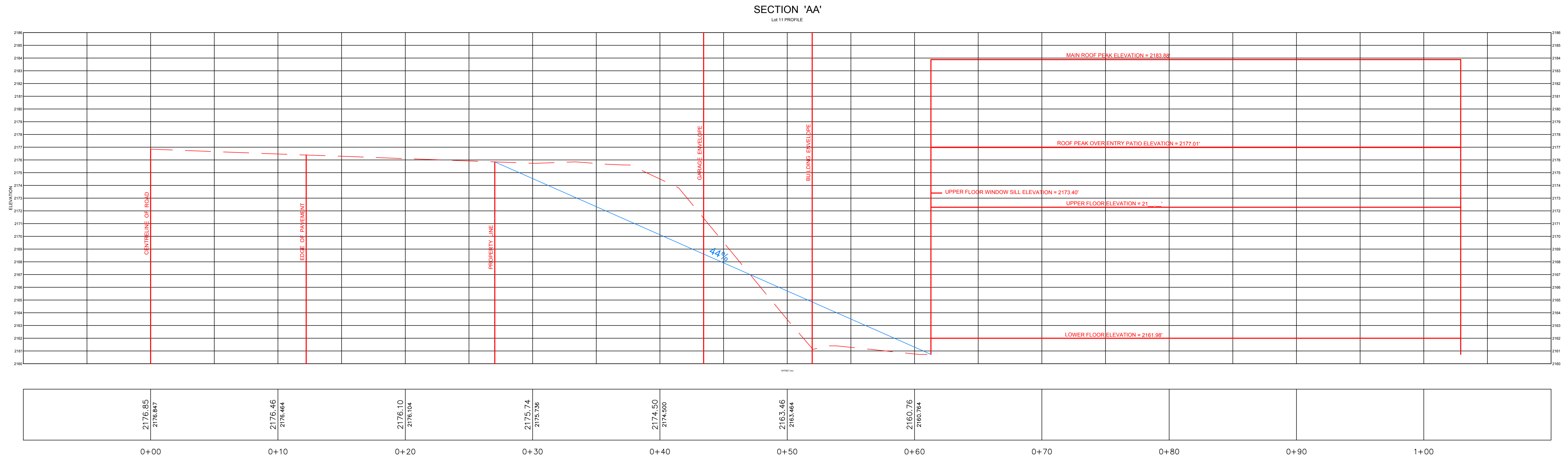

NOTE:
 • FIELD SURVEY COMPLETED NOVEMBER 16, 2018

RESORT MUNICIPALITY OF WHISTLER

DOUG BUSH SURVEY SERVICES Ltd. Douglas J. Bush, ASCT, RSIS Applied Science Technologist (Geomatics) Unit 18, 1370 Alpha Lake Road, Whistler, B.C. VON 1B1 Phone 932-3314 / Fax: 932-3039 E-mail: doug@dbss.ca / http://dbss.ca	REVISION :	Notes: ELEVATIONS ARE GEODETIC CVD28 DERIVED FROM MONUMENT NO. 83C248 LOCATED WEST SIDE OF SEA TO SKY NORTH OF THE 1ST ENTRANCE INTO EMERALD ESTATES ELEVATION USED = 2104.46 feet (641.440 METRES)	Date: June 17, 2019 Files: 18273.CRD P.I.D. 008-028-362	Client: GENTILE Project: 9151 EMERALD DRIVE	Certified Correct. Douglas J. Bush ASCT, RSIS Applied Science Technologist This 29th day of November, 2018.	SCALE: 1/4"=1' JOB NO.: J18336 DWG.: 18310D-1-PROFILE	SHEET: 2
---	------------	--	---	--	--	---	-------------

S:\DATA\18U18336\WORK\18210D-1.DWG Plotted on June 17, 2019 at 7:36:40 AM