

May 20, 2022

Brook McCrady  
Planning Department  
RMOW  
Re: Crankworx 2022 TUA Joyride Activation

Dear Brook,

Whistler Blackcomb is applying for a large TUA activation during the Crankworx Mountain Bike Festival.

This TUA activation is located on Whistler Mountain TUA #5 (Boneyard at the bottom of the bike park), and the activation is very similar to our 2018 and 2019 application in terms of location of event.

The Slopestyle event is the signature event of Crankworx and will take place on Saturday August 13<sup>th</sup> from 4:30 pm to 7:30 pm. We are requesting the TUA area to be licensed from 3:00 pm to 8:30 pm.

In the event of inclement weather we would like the permission to move this TUA approval to two separate weather contingency dates. There would only be one date used out of the three proposed. The weather dates and times are; Friday August 12<sup>th</sup> from 3:00 pm to 8:30 pm and Sunday August 14<sup>th</sup> from 1:00 pm to 6:30 pm. All of the logistics and conditions below would apply.

The location of this TUA is such that transportation concerns are not an issue due to the location of the day skier parking lots, the pedestrian village, hotel accommodations and the transit terminal.

The designated "net area" space inside of Whistler Mountain TUA #5 for the Joy Ride event is 2083 sq. M. This would allow for a capacity of 3471 based on the formula of 0.6 Sq. M / person.

The exact same event was held in 2019 for a 2000 person capacity and we are requesting 2000 person capacity again this year. This area would be available to ticketed public and VIP guests who will be hosted by Crankworx Events & Management. There will be one main entry and exit point which will be a minimum of 5 meters wide, one exit only point which will be 5 meters wide, and one main emergency exit that will be 5 meters wide. See attachment "Joyride TUA" for details.

For the TUA activation, the following conditions will apply in order to meet the requirements of the liquor license;

- The area will be defined by a combination of 6ft high interlocking steel fence and 4 ft high event fencing scrim.
- There will be 16 portable toilets inside the TUA area which is an increase of 50% from 2019.
- There will be food service within the TUA area.
- Alcohol will be sold and served by licensed bartenders over a satellite bar.
- This will be a standing room only type event with no fixed seats or tables
- There will not be any forms of live entertainment within the TUA area.
- There will be 16 licensed security guards inside the TUA area. Security will be managing the capacity, checking for ID and monitoring for intoxication and overconsumption. There will be one main entry & exit point as well as two exit only points managed by licensed security staff.
- Minors would be allowed inside the licensed area, provided they were accompanied by a parent or guardian. All guests who have met the minimum age requirement of 19+ years would have a visible wrist band on. This would allow us to identify minors easily and prevent them from consuming alcohol.

If there are any questions, comments or concerns related to this application, please let me know.

Regards,



Mike Varrin  
Sr. Manager F&B  
Whistler Blackcomb



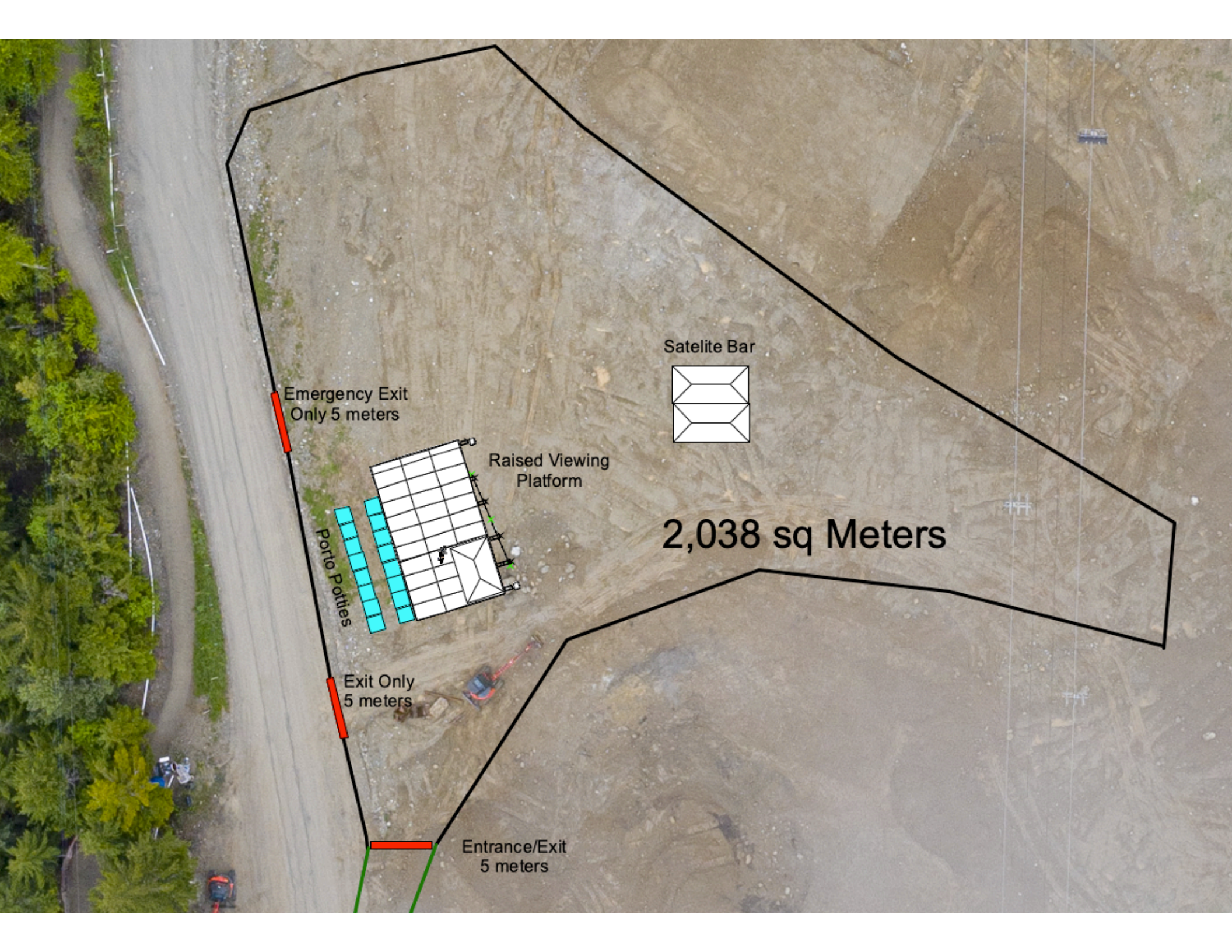

Satelite Bar



Raised Viewing Platform

2,038 sq Meters

Emergency Exit  
Only 5 meters

Porto Potties

Exit Only  
5 meters

Entrance/Exit  
5 meters



