

## 2022 Foreshore Polygon Drawings

### Foreshore applications currently in progress (recommendation to change docks to polygon areas)

- Alta Lake Heritage Park (north and south combined)
- Summer Lane (Green Lake)

### New foreshore applications (polygon area recommendations)

- Alpha Lake (south)
- Green Lake Park
- Green Lake (spit)
- Lost Lake
- Nita Lake (west)
- Parkhurst (Green Lake)
- Pine Point Park (Alpha Lake)
- Wedge Park (Green Lake)

### Current foreshore leases/licences (recommendation to change docks to polygon areas)

- Alpha Lake Park
- Blueberry Park (Alta Lake)
- Carleton Way (Alta Lake)
- Green Lake (boat launch)
- Nita Lake (south)
- Rainbow Park (Alta Lake) – recommendation to extend existing polygon
- Sailing Association/The Point (Alta Lake)

### Existing foreshore polygon areas – not already mentioned above (no drawings as no application or amendment needed)

- Lakeside Park (Alta Lake)
- Wayside Park (Alta Lake)

Foreshore applications currently in progress (recommendation to change docks to polygon areas)

Alta Lake Heritage Park – current north dock application:

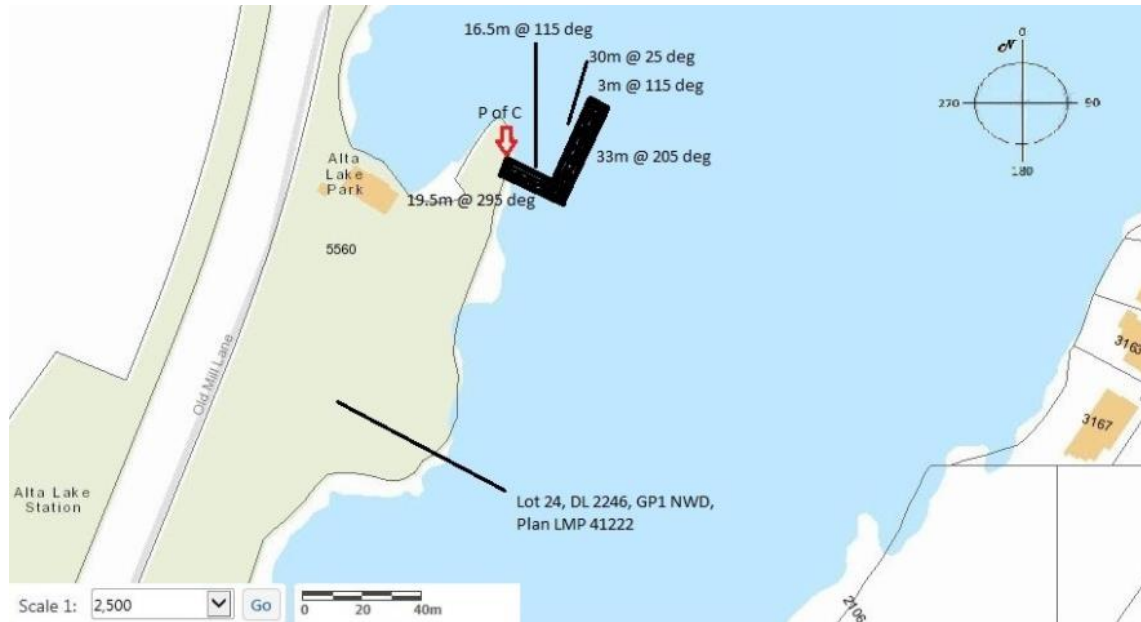

Alta Lake Heritage Park – current south dock application:

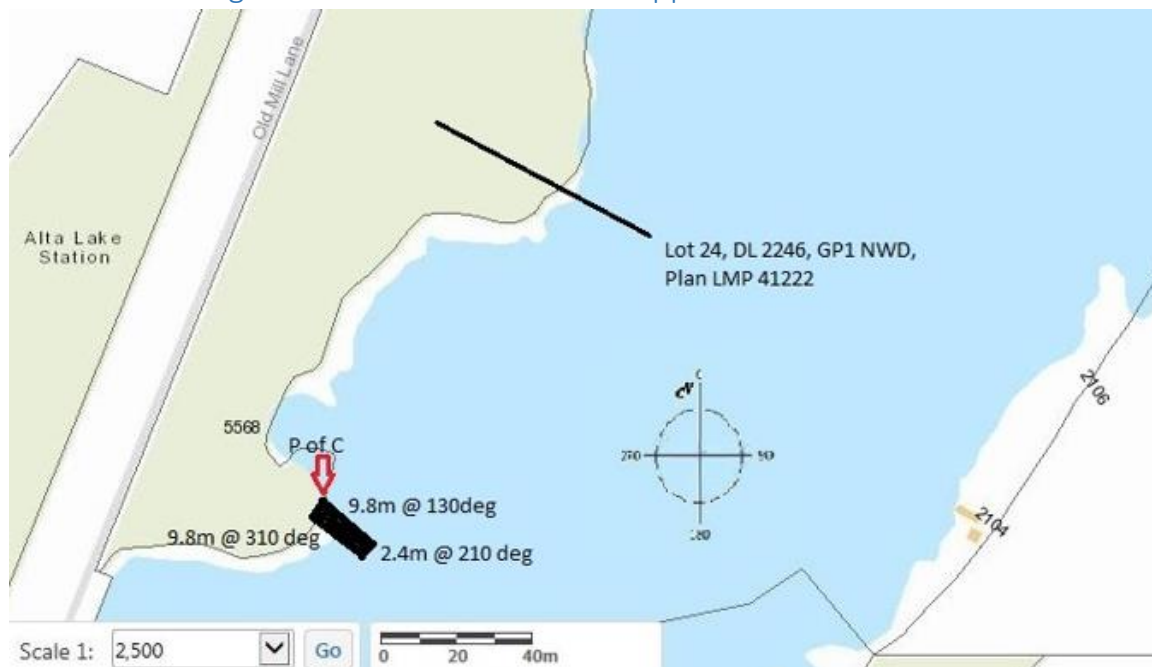

Alta Lake Heritage Park – recommended north/south combined polygon (adjacent to current Wayside Park existing polygon):

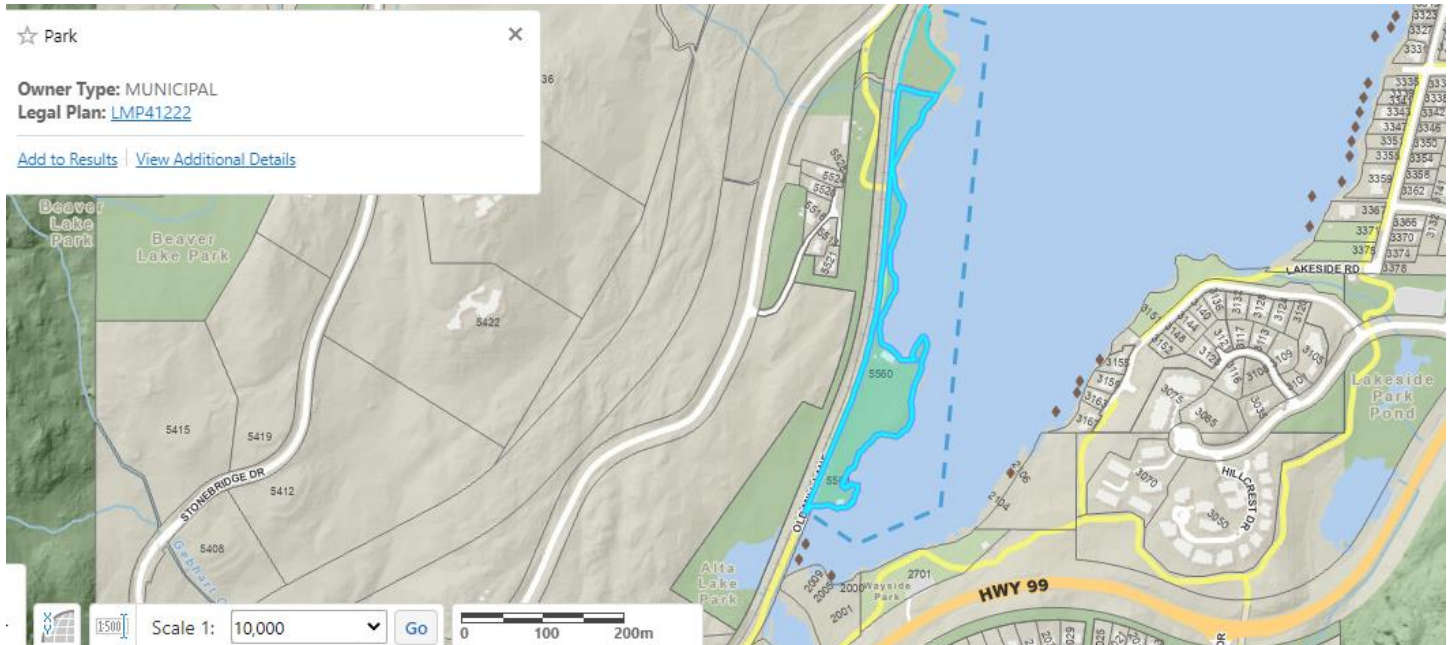

Hwy 99

P of C

Return to Shore along P of C

18m at 70 deg

18m at 250 deg

3m at 160 deg

Green Lake

Scale 1:1000

☆ Park

Owner Type: MUNICIPAL  
Legal Plan: [VAP13684](#)

[Add to Results](#) | [View Additional Details](#)

Map showing a residential area with a highlighted green polygon labeled "Park". The map includes street names like "AUTUMN PL" and "SUMMER LANE", and property numbers. A scale bar at the bottom indicates 0 to 40 meters.



## New foreshore applications (polygon area recommendations)

### Alpha Lake – recommended polygon:

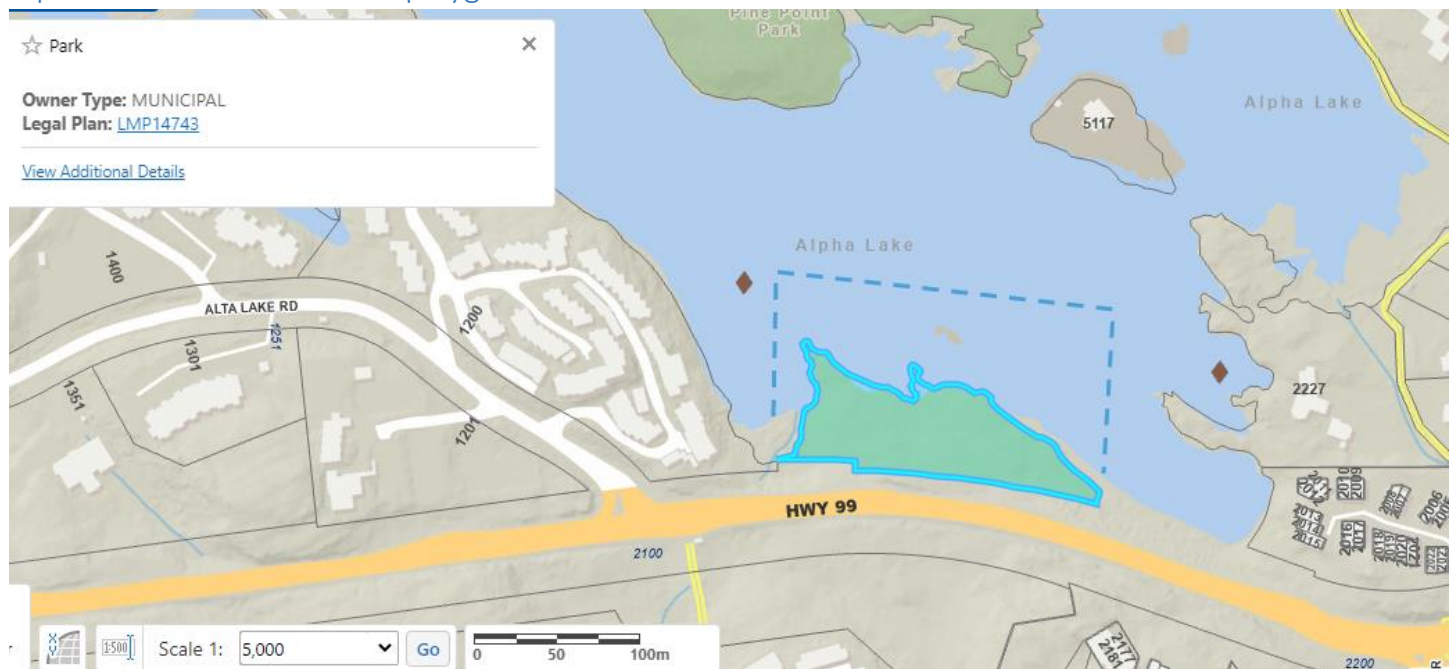

### Green Lake Park – recommended polygon:



## Green Lake Spit – recommended polygon:

Open Related Documents  
Zoning Bylaws: [LP1](#)  
Legal Plan: [LMP19576](#)

### Details

Owner Type  
MUNICIPAL

Zoning 1  
LP1

Zoning 2  
N/A

### Owner Info

[REDACTED]

### Mailing Info

[REDACTED]



## Lost Lake – recommended polygon (entire lake)

Open Related Documents  
Zoning Bylaws: [LP1](#)  
Legal Plan: [NO\\_PLAN](#)

### Details

Owner Type  
MUNICIPAL

Zoning 1  
LP1

Zoning 2  
N/A

### Owner Info

[REDACTED]

### Mailing Info

[REDACTED]



Nita Lake – recommended polygon:

☆ Park



**Owner Type:** MUNICIPAL

**Legal Plan:** [LMP41222](#)

[View Additional Details](#)

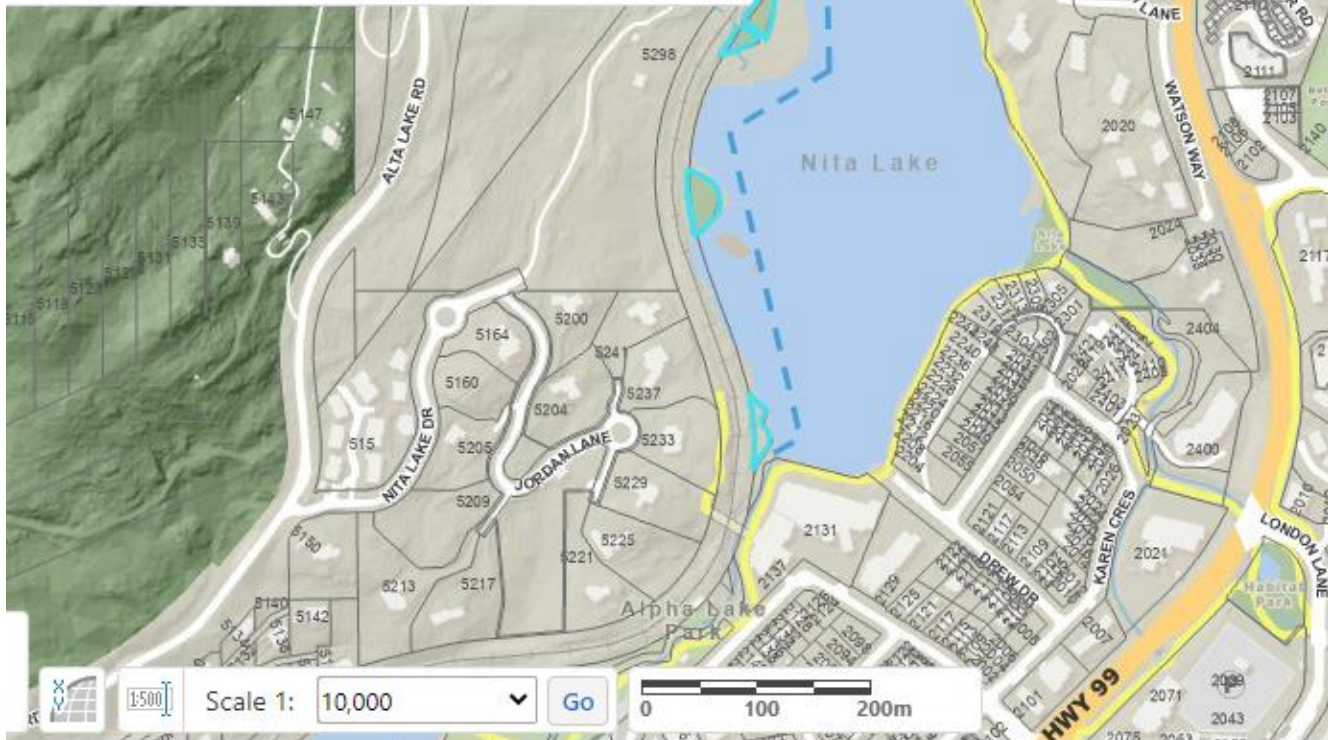



## Parkhurst – recommended polygon:

Open Related Documents  
Zoning Bylaws: [RSE1](#)  
Legal Plan: [NO\\_PLAN](#)

### Details

Owner Type  
MUNICIPAL

Zoning 1  
RSE1

Zoning 2  
N/A

### Owner Info

[REDACTED]

### Mailing Info

[REDACTED]



## Pine Point Park – recommended polygon:

Open Related Documents  
Zoning Bylaws: [LP1](#)  
Legal Plan: [NO\\_PLAN](#)

### Details

Owner Type  
MUNICIPAL

Zoning 1  
LP1

Zoning 2  
N/A

### Owner Info

[REDACTED]

### Mailing Info

[REDACTED]





## Wedge Park – recommended polygon:

Open Related Documents

Zoning Bylaws: [LP1](#)

Legal Plan: [NO PLAN](#)

### Details

Owner Type

MUNICIPAL

Zoning 1

LP1

Zoning 2

N/A

### Owner Info

[REDACTED]

### Mailing Info

[REDACTED]

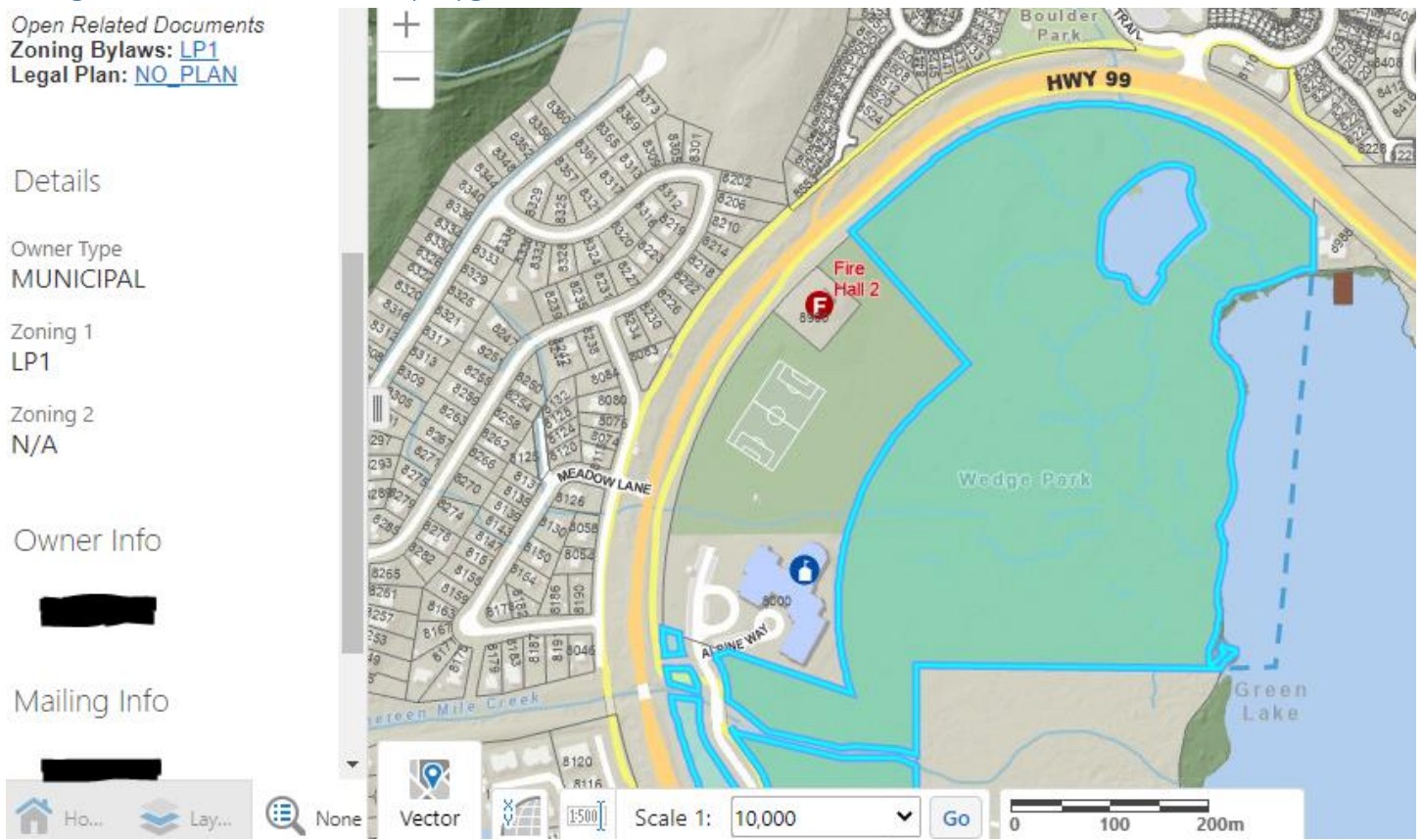

Current foreshore leases/licences (recommendation to change docks to polygon areas)

Alpha Lake Park – current lease (Jan 23, 2012 – Jan 22, 2042):



## Alpha Lake Park – recommended polygon:

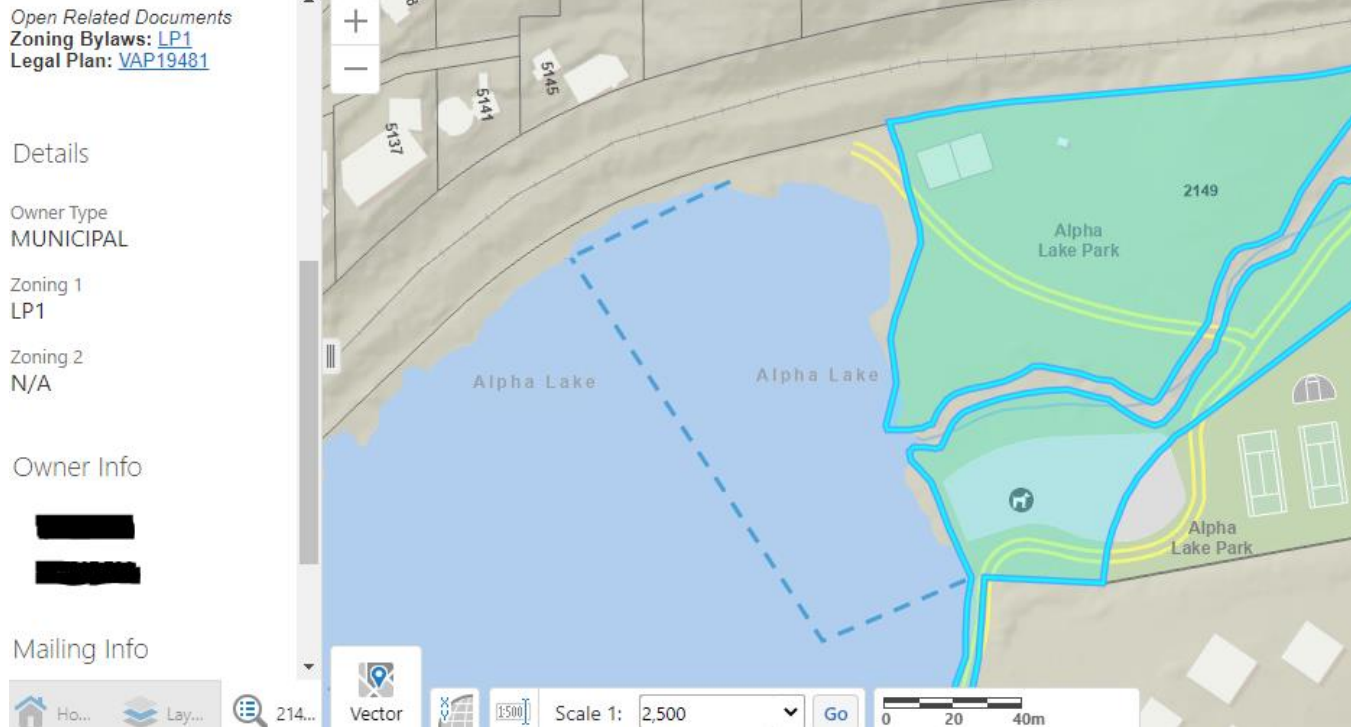

## Blueberry Park – current lease (Jan 23, 2012 – Jan 22, 2042):

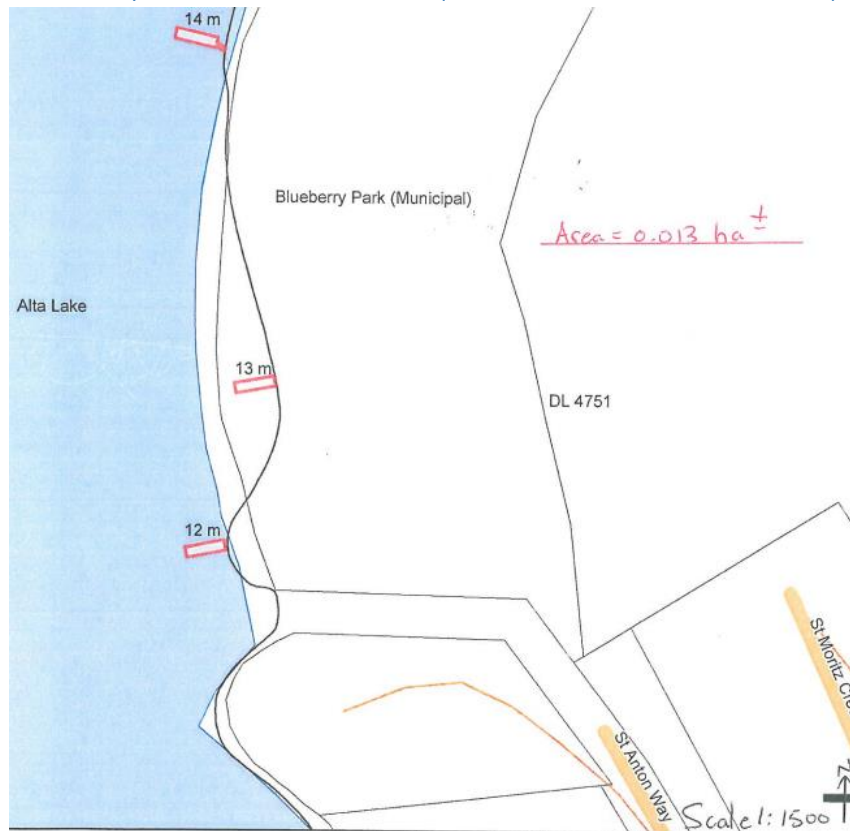



## Blueberry Park – recommended polygon:

☆ Park



**Owner Type:** MUNICIPAL

**Legal Plan:** [VAP21728](#)

[View Additional Details](#)

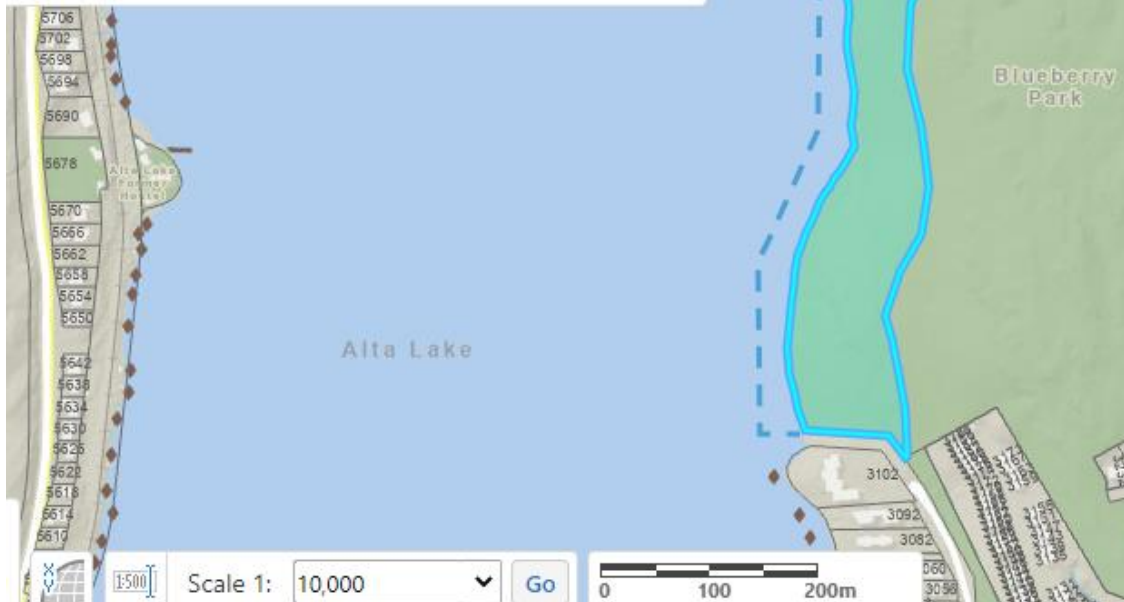

Carleton Way – current **expired** lease (May 15, 2005 – May 14, 2015):

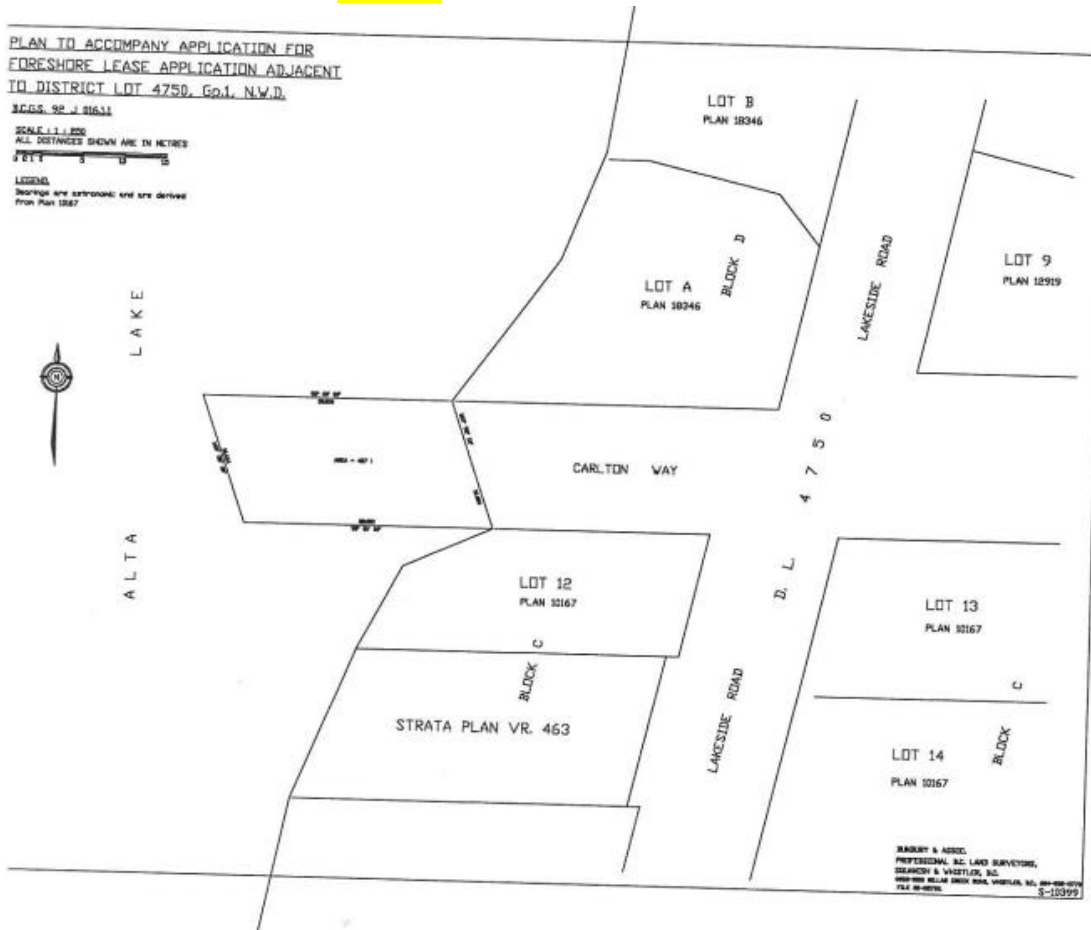

Carleton Way – recommended polygon:

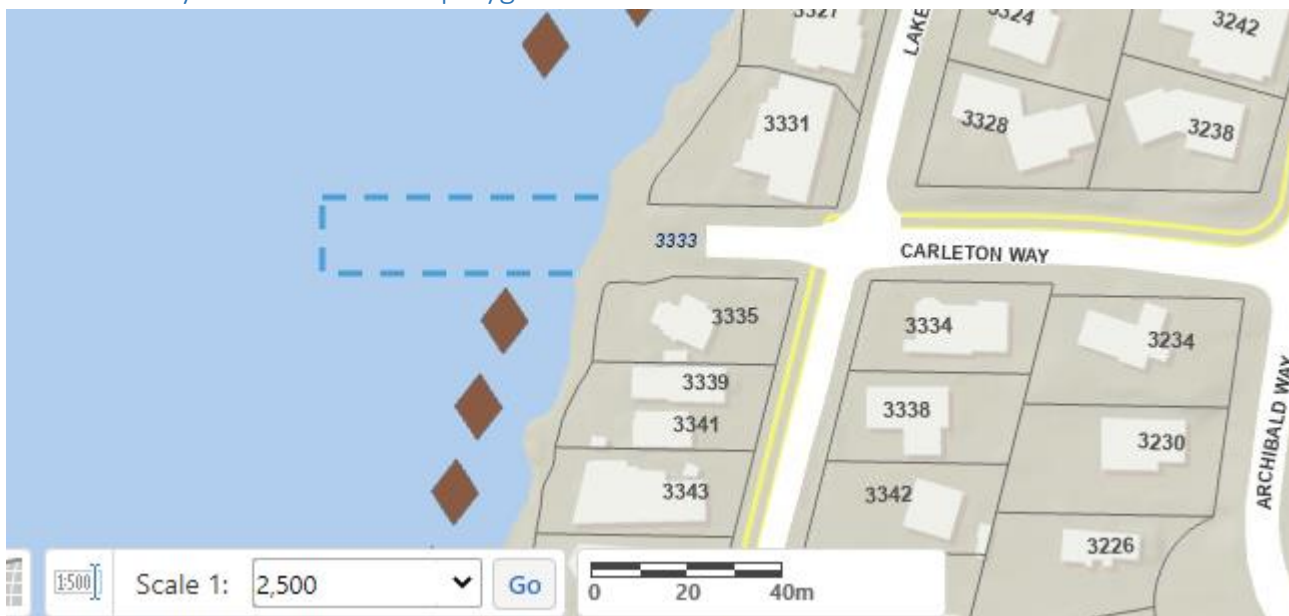

Green Lake boat launch – current lease (Jan 23, 2012 – Jan 22, 2042):

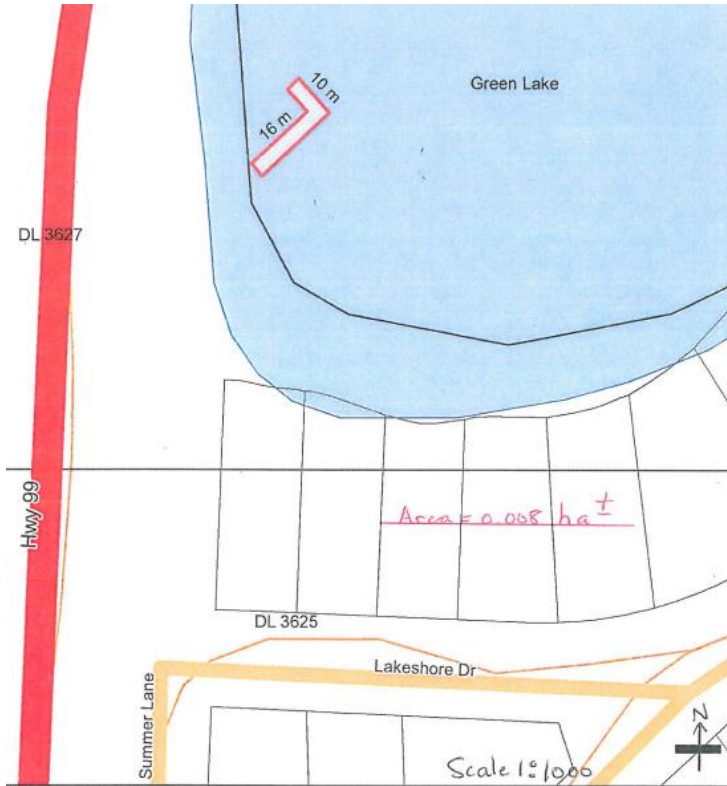

Green Lake boat launch – recommended polygon:





Nita Lake – current licence (Jan 23, 2012 – Jan 22, 2042):



Nita Lake – recommended polygon:



Rainbow Park – current existing polygon (Nov 14, 2014 – Nov 13, 2034):

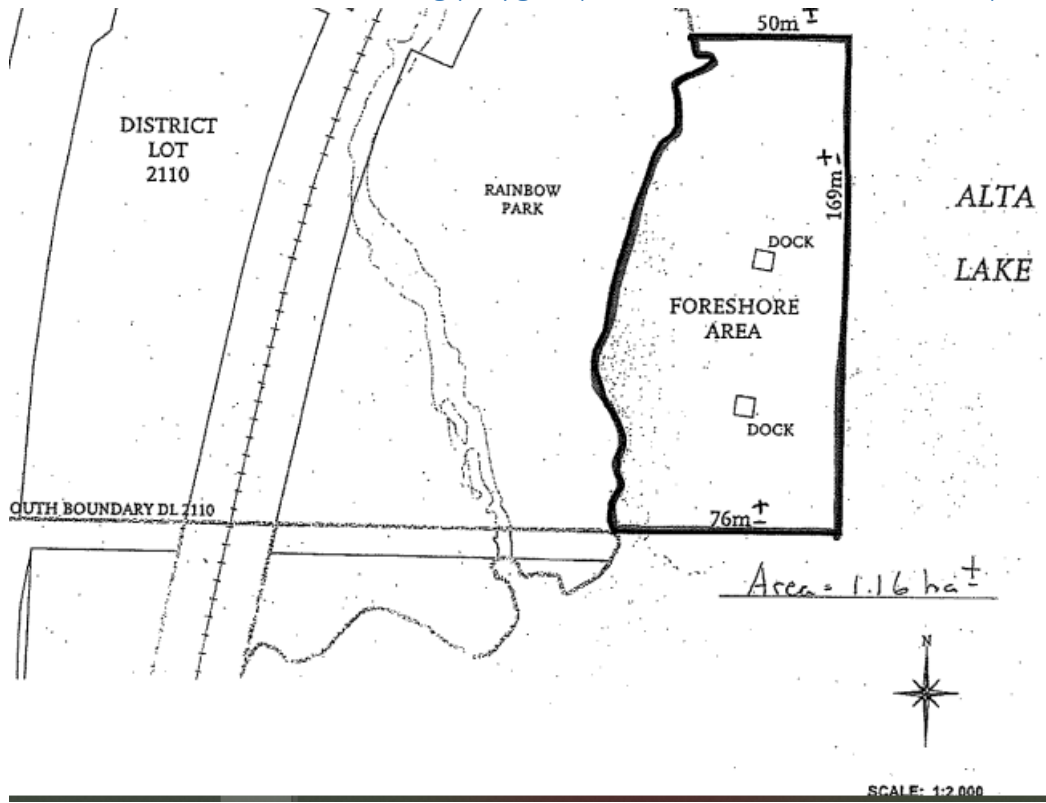

## Rainbow Park – recommended polygon:

Open Related Documents  
Zoning Bylaws: [RR1](#)  
Legal Plan: [NO\\_PLAN](#)

### Details

Owner Type  
MUNICIPAL

Zoning 1  
RR1

Zoning 2  
N/A

### Owner Info

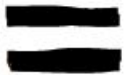

### Mailing Info



## Sailing Association – current licence (Dec 17, 2014-Dec 16, 2044):

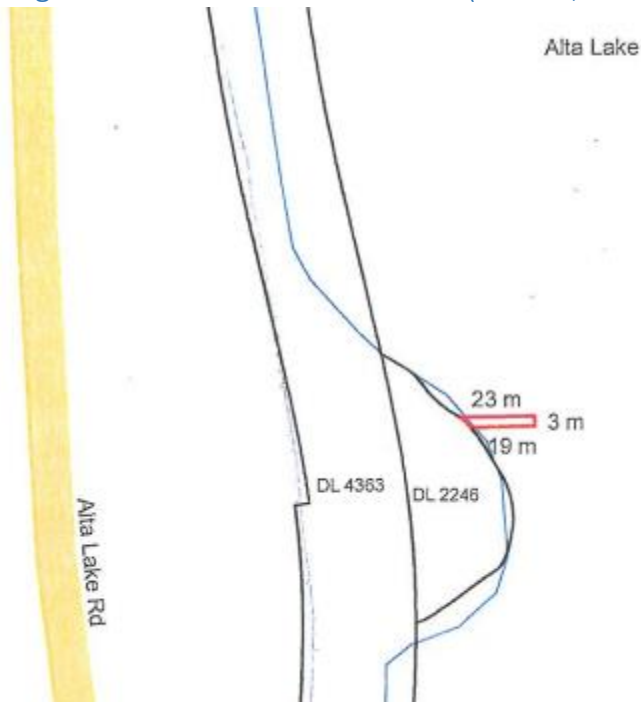



The Point – current licence (Jan 23, 2012-Jan 22, 2042):

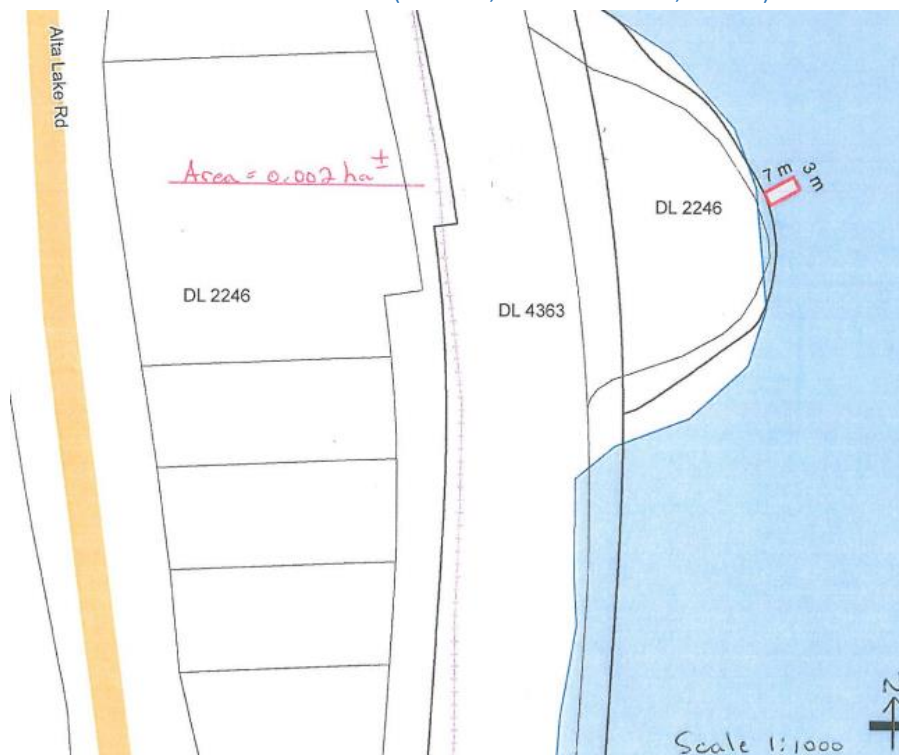

Combined Sailing Association and The Point – recommended polygon:

