

RESORT MUNICIPALITY OF WHISTLER

4325 Blackcomb Way TEL 604 932 5535
Whistler, BC Canada V8E 0X5 TF 1 866 932 5535
whistler.ca FAX 604 935 8109

Development Variance Permit No. DVP01222

To: HAYTON, GERARD R
DUNLOP, DONNA L

"the Permittee"

1. This Development Variance Permit is issued by the Resort Municipality of Whistler (the Municipality) subject to compliance with all of the bylaws of the Municipality applicable thereto, except as specifically varied by this permit.
2. This Development Variance Permit applies to and only to those lands within the Municipality described below (except as otherwise provided herein):

PID: 007-716-583

LOT 15 DISTRICT LOT 7301 PLAN 15206

"the lands"

3. The Resort Municipality of Whistler Zoning and Parking Bylaw No. 303, 2015 is varied as follows:
 - a) Vary the east side setback from 3 metres to 1.65 metres as illustrated on Drawings 1, 6 and 7 prepared by R. Diamond Building Design dated October 3, 2021 attached to this Development Variance Permit as Schedule A.
4. The development shall be constructed on the lands in accordance with the following terms and conditions:
 - a) Building materials on the portion of the building granted the variance shall be comprised entirely of non-flammable materials such as metal, stone or concrete; or, building materials on the portion of the building granted the variance and any existing conifer vegetation on the lands that is located within 10 metres of the detached dwelling shall be consistent with the Wildfire Protection High Development Permit Area Guidelines of OCP Bylaw No. 2199, 2018.



5. This Development Variance Permit shall automatically lapse, and the Municipality may file a notice of cancellation of this Development Variance Permit with the registrar of the Land Title Office if the Permittee does not substantially commence the construction permitted by this Development Variance Permit within two (2) years of the date of issuance.
6. The lands shall be developed strictly in accordance with the terms and conditions and provisions of this Development Variance Permit and any plans and specifications attached to this Development Variance Permit which shall form a part hereof.
7. The terms of this Development Variance Permit, or any amendment to it, are binding on all persons who acquire an interest in the lands affected by this Development Variance Permit.
8. This Development Variance Permit **is not** a Building Permit. A Building Permit is required for buildings, structures and site work regulated by the Municipality's building regulation bylaw, in addition to this Development Variance Permit.

Authorizing resolution passed by the Council the ____ day of ____, 2022.

Issued this ____ day of ____, 2022.

Jessie Gresley-Jones
General Manager of Resort Experience

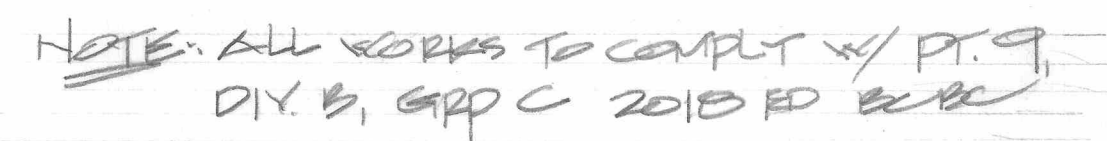

2014 RS.1 - BYLAW 303

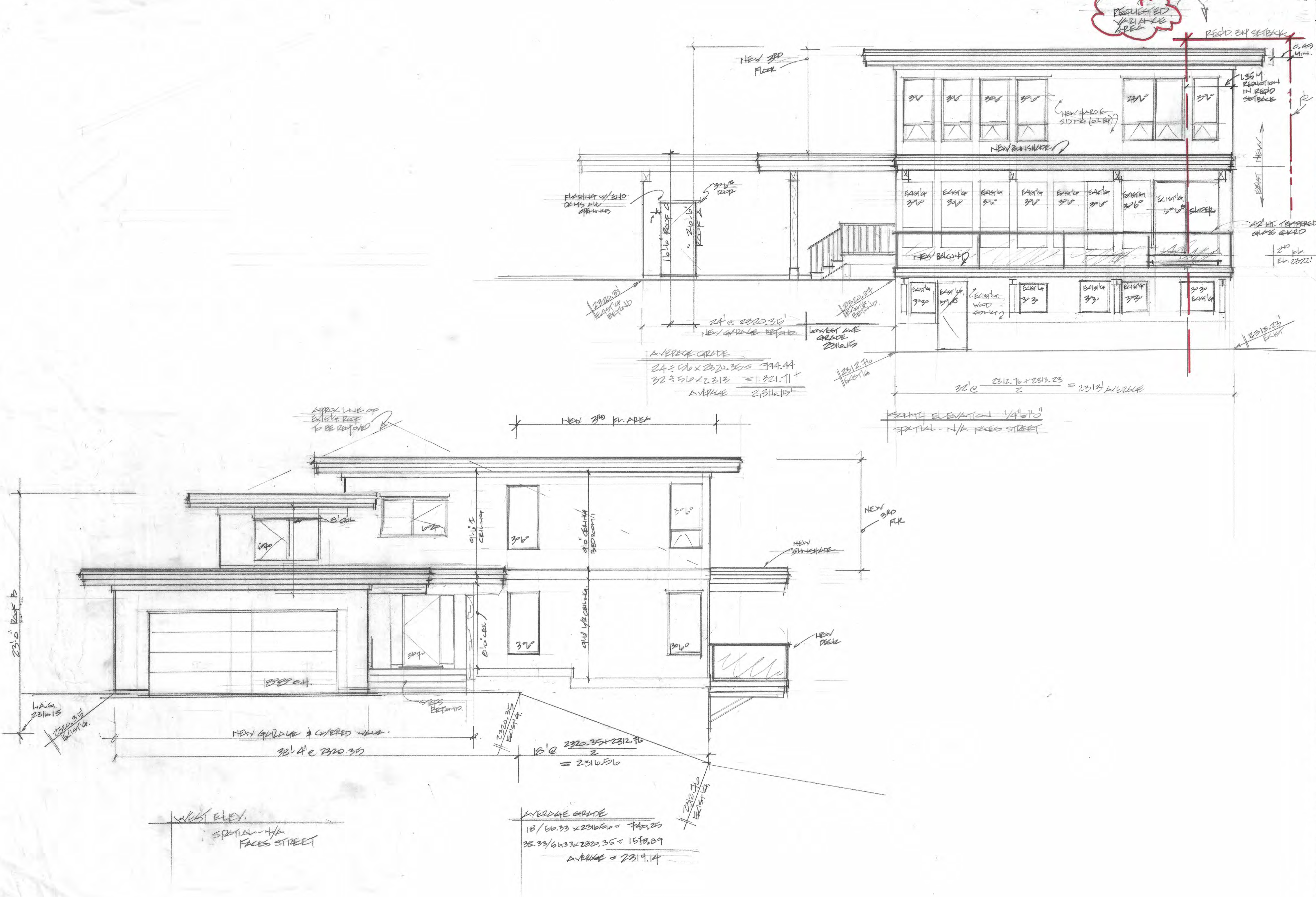

| | | |
|-----------|-----------------------------------|--------------|
| DRAW. NO. | HAYTON RESIDENCE | |
| | 8315 MOUNTAINVIEW | |
| | ELEVATIONS. | |
| | DT. 23. AUG. 19 SC. 1/4"=1'-0" | BY R.D. |
| 7 | R.D. DIAMOND | |
| | BLDG. DESIGN | |
| | BOX 913 | |
| | WHISTLER VANT 180 | |
| | | 604-938-0079 |
| | | |
| | | |
| | | |
| | | |
| | | |
| | | |
| | | |
| | | |
| | | |
| | | |
| | | |
| | | |
| | | |
| | | |
| | | |
| | | |
| | | |
| | | |
| | | |
| | | |
| | | |
| | | |
| | | |
| | | |
| | | |
| | | |
| | | |
| | | |
| | | |
| | | |
| | | |
| | | |
| | | |
| | | |
| | | |
| | | |
| | | |
| | | |
| | | |
| | | |
| | | |
| | | |
| | | |
| | | |
| | | |
| | | |
| | | |
| | | |
| | | |
| | | |
| | | |
| | | |
| | | |
| | | |
| | | |
| | | |
| | | |
| | | |
| | | |
| | | |
| | | |
| | | |
| | | |
| | | |
| | | |
| | | |
| | | |
| | | |
| | | |
| | | |
| | | |
| | | |
| | | |
| | | |
| | | |
| | | |
| | | |
| | | |
| | | |
| | | |
| | | |
| | | |
| | | |
| | | |
| | | |
| | | |
| | | |
| | | |
| | | |
| | | |
| | | |
| | | |
| | | |
| | | |
| | | |
| | | |
| | | |
| | | |
| | | |
| | | |
| | | |
| | | |
| | | |
| | | |
| | | |
| | | |
| | | |
| | | |
| | | |
| | | |
| | | |
| | | |
| | | |
| | | |
| | | |
| | | |
| | | |
| | | |
| | | |
| | | |
| | | |
| | | |
| | | |
| | | |
| | | |
| | | |
| | | |
| | | |
| | | |
| | | |
| | | |
| | | |
| | | |
| | | |
| | | |
| | | |
| | | |
| | | |
| | | |
| | | |
| | | |
| | | |
| | | |
| | | |
| | | |
| | | |
| | | |
| | | |
| | | |
| | | |
| | | |
| | | |
| | | |
| | | |
| | | |
| | | |
| | | |
| | | |
| | | |
| | | |
| | | |
| | | |
| | | |
| | | |
| | | |
| | | |
| | | |
| | | |
| | | |
| | | |
| | | |
| | | |
| | | |
| | | |
| | | |
| | | |
| | | |
| | | |
| | | |
| | | |
| | | |
| | | |
| | | |
| | | |
| | | |
| | | |
| | | |
| | | |
| | | |
| | | |
| | | |
| | | |
| | | |
| | | |
| | | |
| | | |
| | | |
| | | |
| | | |
| | | |
| | | |
| | | |
| | | |
| | | |
| | | |
| | | |
| | | |
| | | |
| | | |
| | | |
| | | |
| | | |
| | | |
| | | |
| | | |
| | | |
| | | |
| | | |
| | | |
| | | |
| | | |
| | | |
| | | |
| | | |
| | | |
| | | |
| | | |
| | | |
| | | |
| | | |
| | | |
| | | |
| | | |
| | | |
| | | |
| | | |
| | | |
| | | |
| | | |
| | | |
| | | |
| | | |
| | | |
| | | |
| | | |
| | | |
| | | |
| | | |
| | | |
| | | |
| | | |
| | | |
| | | |
| | | |
| | | |
| | | |
| | | |
| | | |
| | | |
| | | |
| | | |
| | | |
| | | |
| | | |
| | | |
| | | |
| | | |
| | | |
| | | |
| | | |
| | | |
| | | |
| | | |
| | | |
| | | |
| | | |
| | | |
| | | |
| | | |
| | | |
| | | |
| | | |
| | | |
| | | |
| | | |
| | | |
| | | |
| | | |
| | | |
| | | |
| | | |
| | | |
| | | |
| | | |
| | | |
| | | |
| | | |
| | | |
| | | |
| | | |
| | | |
| | | |
| | | |
| | | |
| | | |
| | | |
| | | |
| | | |
| | | |
| | | |
| | | |
| | | |
| | | |
| | | |
| | | |
| | | |
| | | |
| | | |
| | | |
| | | |
| | | |
| | | |
| | | |
| | | |
| | | |
| | | |
| | | |
| | | |
| | | |
| | | |
| | | |
| | | |
| | | |