

4005 Whistler Way Restaurant

Application for Development Permit

Address: 4005 Whistler Way, Whistler, BC
Legal: PLAN 19101 LOT 59 DISTRICT LOT 1902 NEW WESTMINSTER DISTRICT GROUP 1, & DL 3020, EXPL PL 18053 & 18791 FAIRWAYS

PROJECT DIRECTORY

ARCHITECTURAL

Pacific Coast Architecture Inc.
501 – 3292 Production Way.
Burnaby, B.C. Canada
V5A 4R4

604.468.7317

Contact:
Paul Kwasnicky
Architect, AIBC, AAA, SAA, MAA, OAA,
NSAA, NLAA, MRAIC, C.P.
pwk@pacificcoastarchitecture.com

PROJECT DESIGN

Bricault Design Inc.
407 West Cordova Street
Vancouver, B.C.
V6B 1E5

604.739.9730

Contact:
Marc Bricault
marc@bricault.ca

ARCHITECTURAL DRAWINGS

A0.00 Cover Sheet & Context Plan
A0.10 Key Plan & Existing Photos

A0.11 L1 Proposed General Plan

A0.20 Plans

A0.30 Exterior Elevations
A0.40 Exterior Elevations

A0.50 North-West Elevation + Photograph

SYMBOL LEGEND

| | |
|--|-----------------------------|
| | Elevation marker |
| | Interior elevation |
| | Section |
| | Finish note (see schedule) |
| | General note (see schedule) |
| | Detail |
| | Spot Elevation |

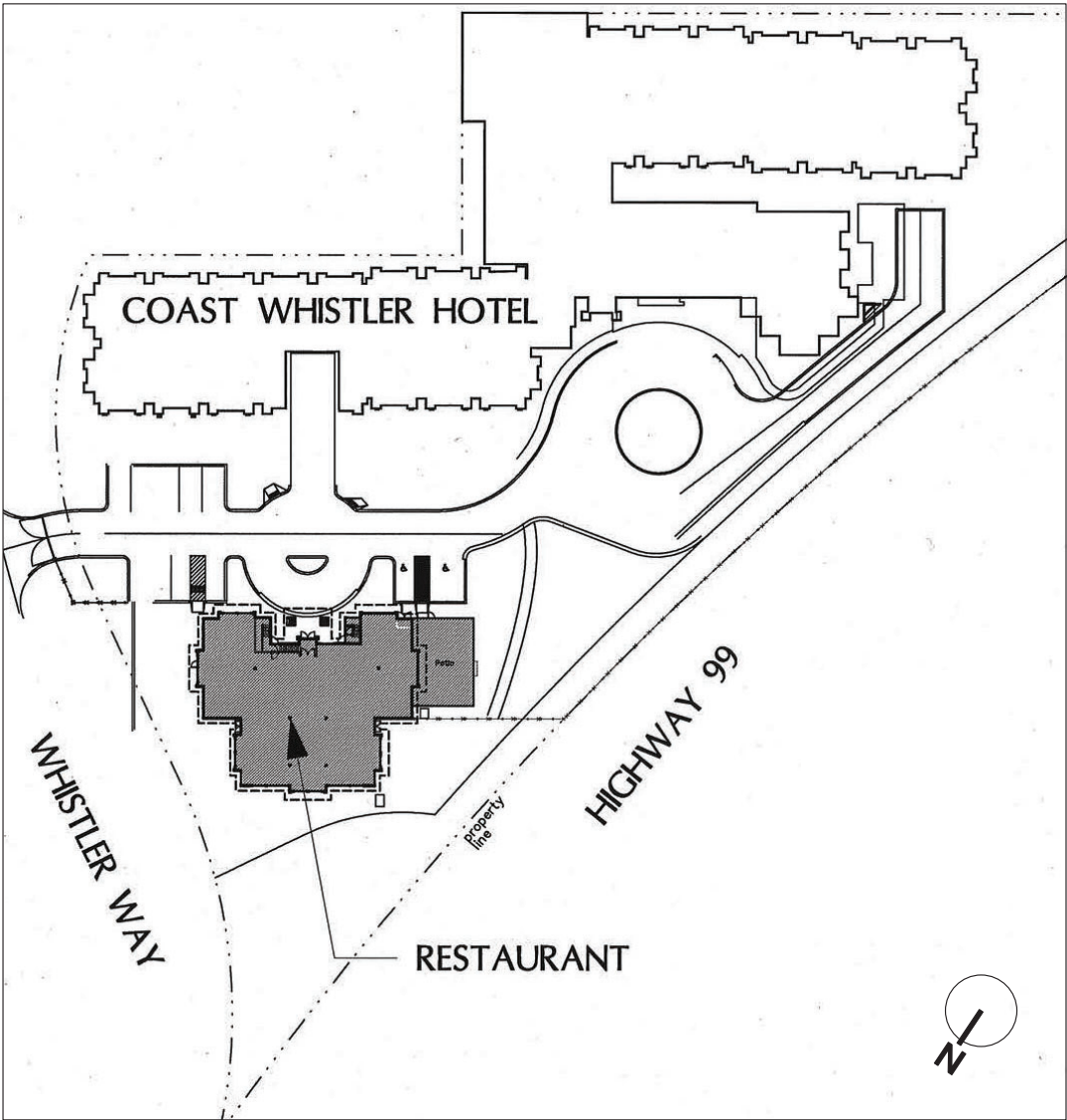

1 Context Plan
Scale: 1:500

This drawing and design are and shall at all times remain the property of Pacific Coast Architecture Inc. and cannot be used or reproduced in any manner without written consent.
Written dimensions shall have precedence over scaled dimensions. Contractors shall verify and shall be responsible for dimensions and conditions on the job and the Architect shall be informed of any variations from the dimensions and conditions as shown on this drawing.



| | | |
|-----|-------------------------------|------------|
| 1 | ISSUED FOR DEVELOPMENT PERMIT | 2021.06.25 |
| 2 | Revision | 2021.07.08 |
| No. | Revision/Issue | Date |

BRICAULT DESIGN

407 Cordova St. W
Vancouver, BC
604.739.9730

NORTHLAND PROPERTIES CORPORATION

310-1755 W BROADWAY
VANCOUVER, BC V6J 4S5
TEL (604) 730-6610
FAX (604) 730-4645

Pacific Coast Architecture Inc.

501 - 3292 Production Way
Burnaby, B.C.
Canada, V5A 4R4

office 604.468.7317
fax 604.420.9559

4005 WHISTLER WAY RESTAURANT

4005 WHISTLER WAY
WHISTLER, BC

Cover Sheet & Site Plan

| | |
|----------|--------------|
| Scale: | NTS |
| Date: | Jul 08, 2021 |
| Drawn: | D.Sheina |
| Checked: | P.Kwasnicky |

A0.00

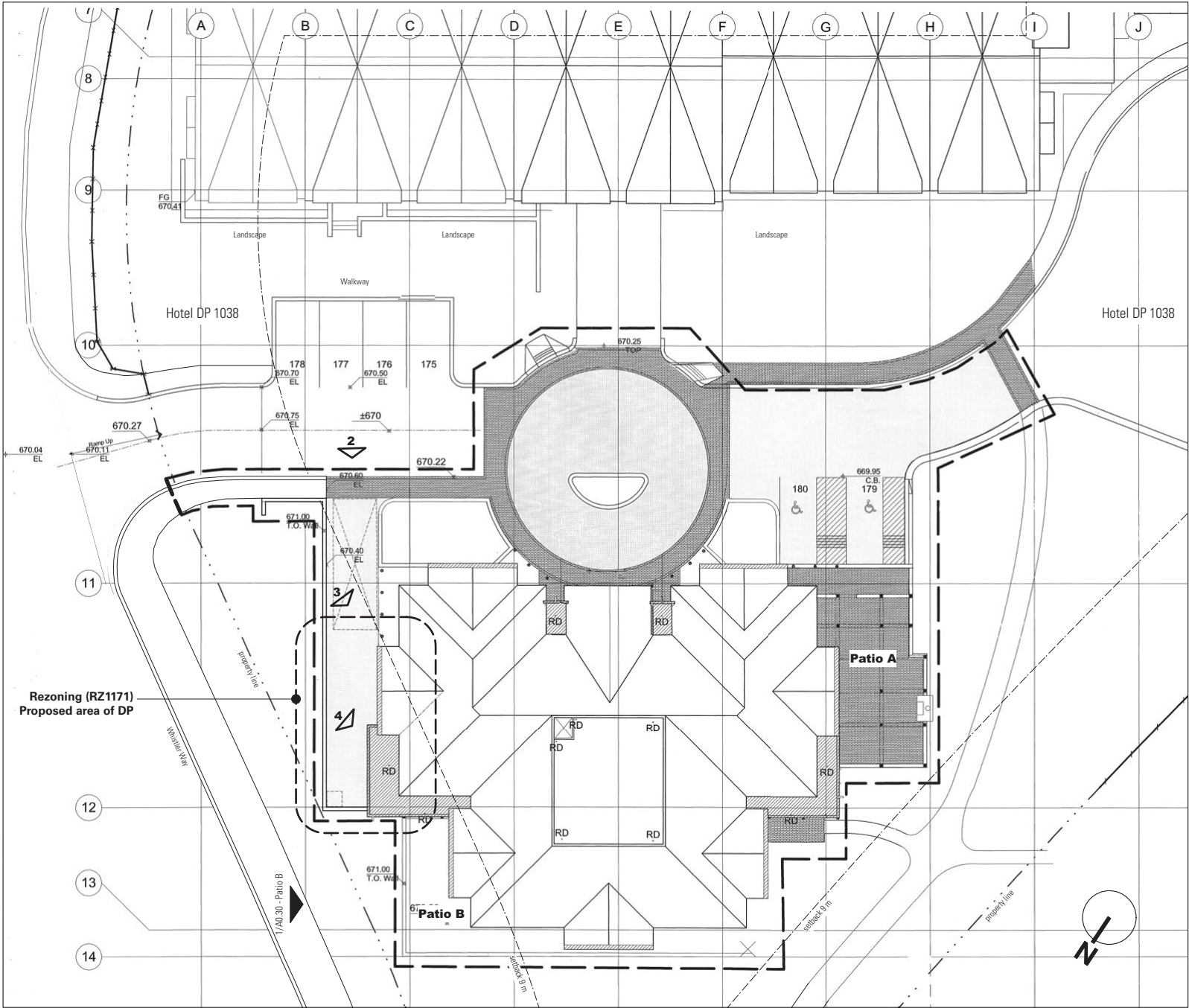

1 Site Key Plan
Scale: 1:200



2 Loading area - Existing



3 Back of House Entry - Existing



4 Garbage Enclosure - Existing

This drawing and design are and shall at all times remain the property of Pacific Coast Architecture Inc. and cannot be used or reproduced in any manner without written consent.

Written dimensions shall have precedence over scaled dimensions. Contractors shall verify and shall be responsible for dimensions and conditions on the job and the Architect shall be informed of any variations from the dimensions and conditions as shown on this drawing.

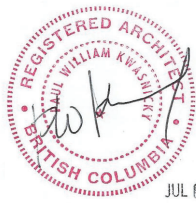

| | | |
|-----|-------------------------------|------------|
| 1 | ISSUED FOR DEVELOPMENT PERMIT | 2021.06.25 |
| 2 | Revision | 2021.07.08 |
| No. | Revision/Issue | Date |



BRICAULT DESIGN

407 Cordova St. W.
Vancouver, BC
604.739.9730



NORTHLAND PROPERTIES
CORPORATION

310-1755 W BROADWAY
VANCOUVER, BC V6J 4S5
TEL (604) 730-6610
FAX (604) 730-4645

Pacific Coast
Architecture Inc.

501 - 3292 Production Way
Burnaby, B.C.
Canada, V5A 4R4

office 604.468.7317
fax 604.420.9559

4005 WHISTLER WAY RESTAURANT
4005 WHISTLER WAY
WHISTLER, BC

Key Plan & Existing Photos

| | |
|----------|--------------|
| Scale: | NTS |
| Date: | Jul 08, 2021 |
| Drawn: | D.Sheina |
| Checked: | P.Kwasnicky |

A0.10

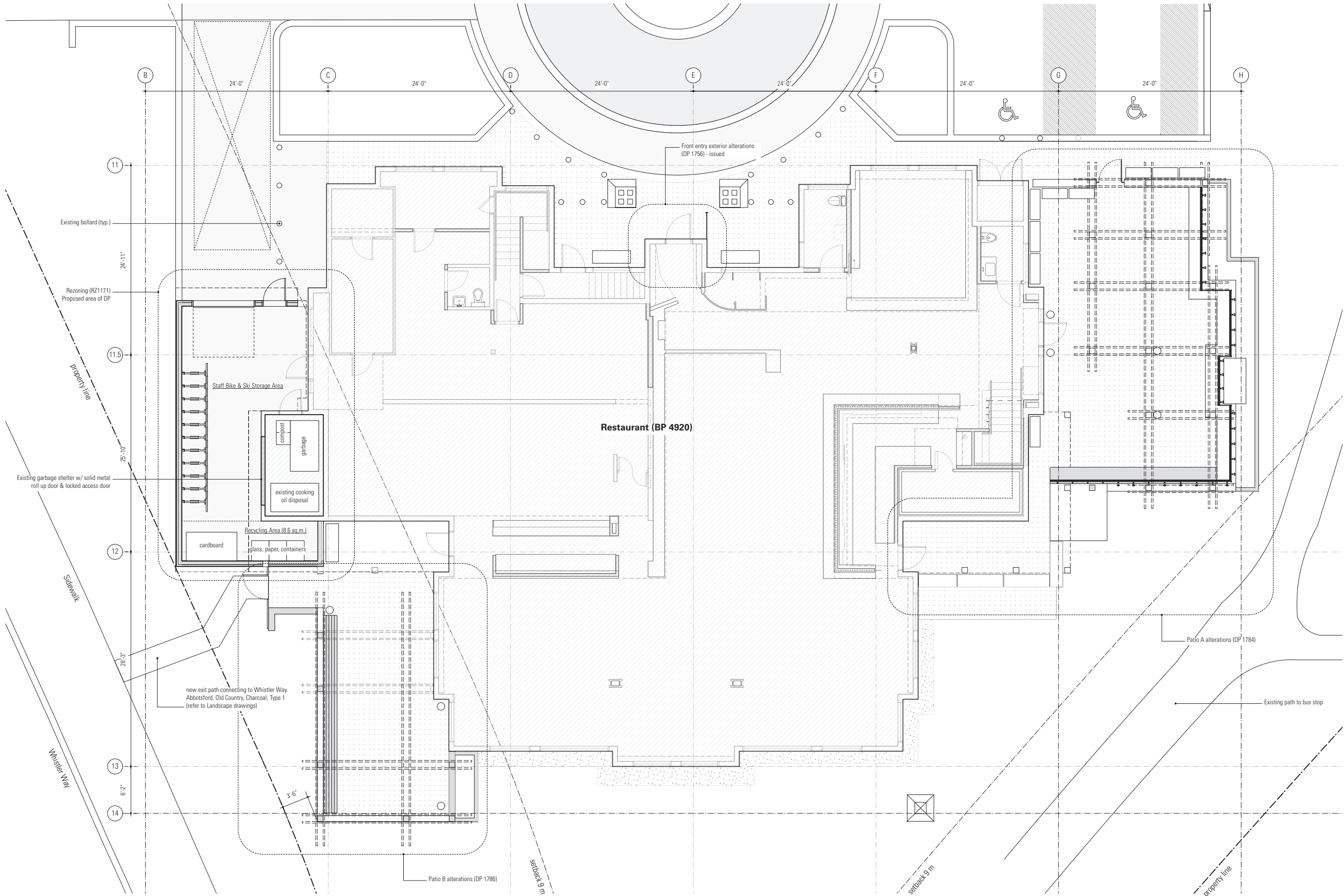

1 L1 Proposed Plan
Scale: 1:75

This drawing and design are and shall at all times remain the property of Pacific Coast Architecture Inc. and cannot be used or reproduced in any manner without written consent.
Written dimensions shall have precedence over scaled dimensions. Contractors shall verify and shall be responsible for dimensions and conditions on the job and the Architect shall be informed of any variations from the dimensions and conditions as shown on this drawing.



| | | |
|-----|-------------------------------|------------|
| 1 | ISSUED FOR DEVELOPMENT PERMIT | 2021.06.25 |
| 2 | Revision | 2021.07.08 |
| No. | Revision/Issue | Date |



BRICAULT DESIGN
407 Cordova St. W
Vancouver, BC
604.739.9730

NORTHLAND PROPERTIES CORPORATION
310-1755 W BROADWAY
VANCOUVER, BC V6J 4S5
TEL (604) 730-6610
FAX (604) 730-4645

Pacific Coast Architecture Inc.
501 - 3292 Production Way
Burnaby, B.C.
Canada, V5A 4R4
office 604.468.7317
fax 604.420.9559

4005 WHISTLER WAY RESTAURANT
4005 WHISTLER WAY
WHISTLER, BC

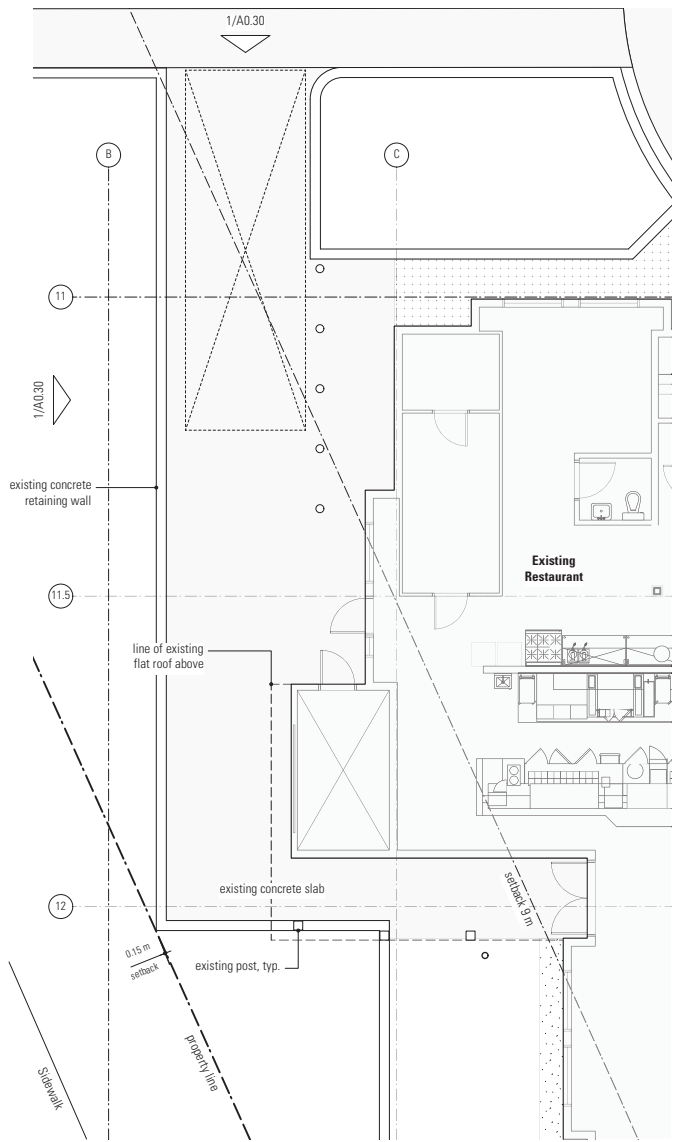
| L1 Proposed General Plan | | | A0.10 |
|--------------------------|--------------|--|-------|
| Scale: | NTS | | |
| Date: | Jul 08, 2021 | | |
| Drawn: | D.Sheina | | |
| Checked: | P.Kwasnicky | | |



1 Existing Loading Area Plan
Scale: 1/8" = 1'-0"

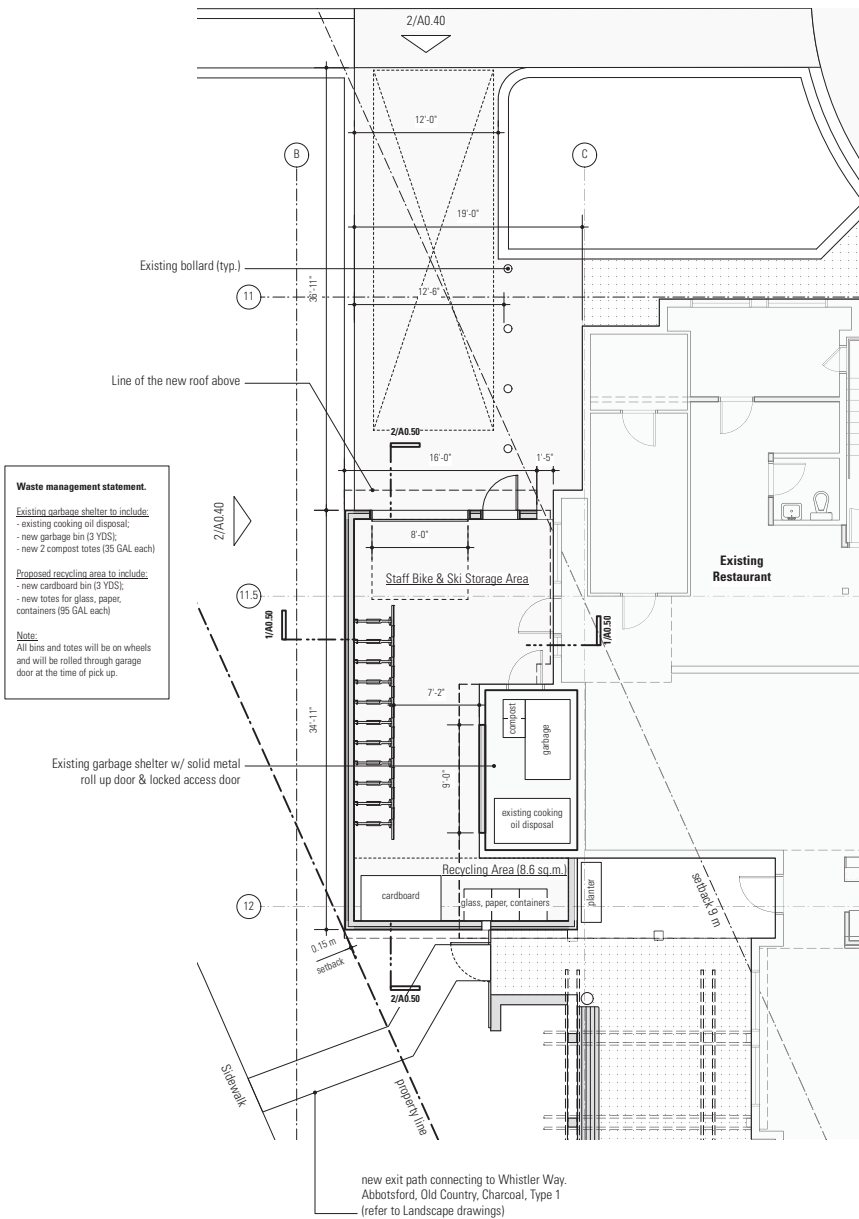

2 Proposed Single-Storey Addition Plan
Scale: 1/8" = 1'-0"

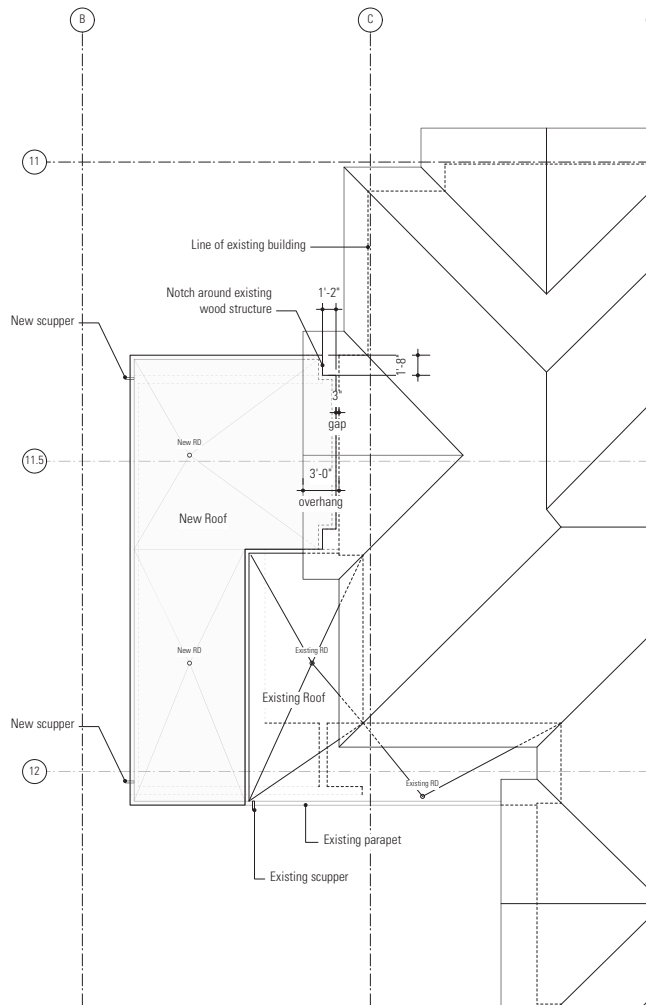

3 Proposed Single-Storey Addition Roof Plan
Scale: 1/8" = 1'-0"

LEGEND

New wall



This drawing and design are and shall at all times remain the property of Pacific Coast Architecture Inc. and cannot be used or reproduced in any manner without written consent.

Written dimensions shall have precedence over scaled dimensions. Contractors shall verify and shall be responsible for dimensions and conditions on the job and the Architect shall be informed of any variations from the dimensions and conditions as shown on this drawing.

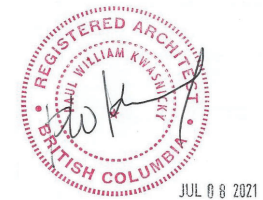

| | | |
|-----|-------------------------------|------------|
| 1 | ISSUED FOR DEVELOPMENT PERMIT | 2021.06.25 |
| 2 | Revision | 2021.07.08 |
| No. | Revision/Issue | Date |



BRICAULT DESIGN

407 Cordova St. W
Vancouver, BC
604.739.9730



NORTHLAND PROPERTIES
CORPORATION

310-1755 W BROADWAY
VANCOUVER, BC V6J 4S5
TEL (604) 730-6610
FAX (604) 730-4645

Pacific Coast
Architecture Inc.

501 - 3292 Production Way
Burnaby, B.C.
Canada, V5A 4R4

office 604.468.7317
fax 604.420.9559

4005 WHISTLER WAY RESTAURANT
4005 WHISTLER WAY
WHISTLER, BC

Plans

| | |
|----------|--------------|
| Scale: | NTS |
| Date: | Jul 08, 2021 |
| Drawn: | D.Sheina |
| Checked: | P.Kwasnicky |

A0.20



1 Existing Elevation
Scale: 1/4" = 1'-0"

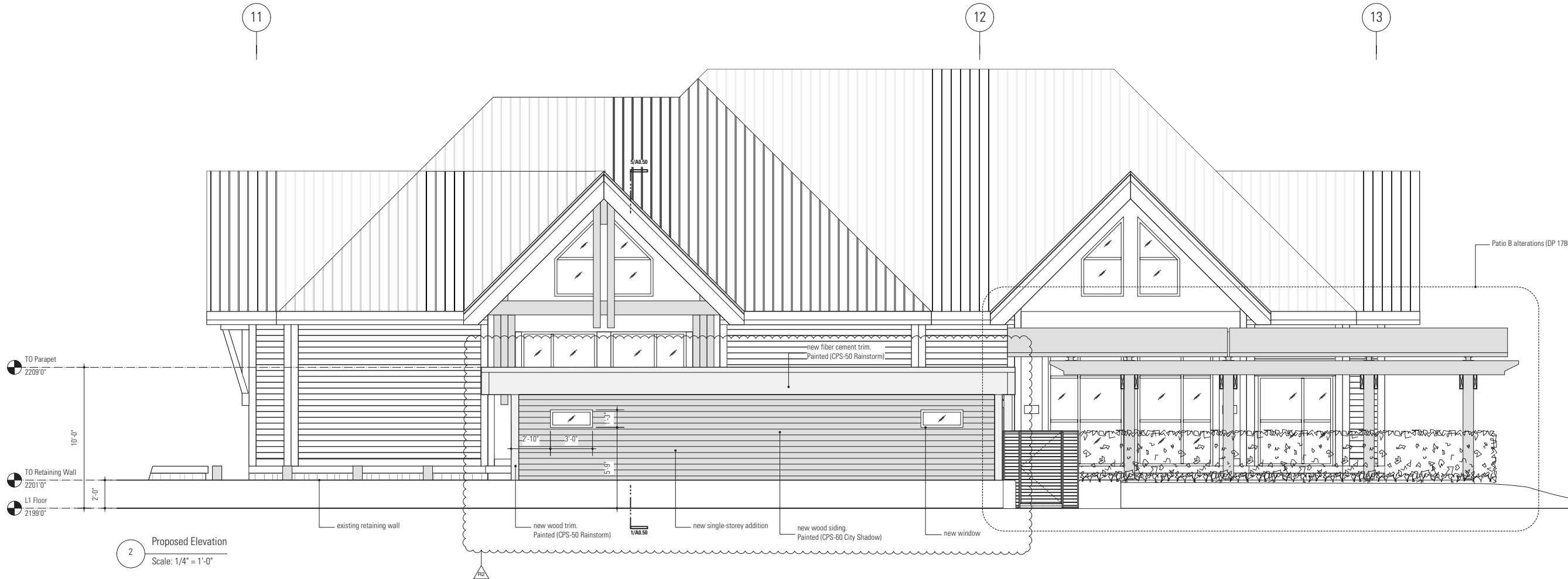

2 Proposed Elevation
Scale: 1/4" = 1'-0"

This drawing and design are and shall at all times remain the property of Pacific Coast Architecture Inc. and cannot be used or reproduced in any manner without written consent.

Written dimensions shall have precedence over scaled dimensions. Contractors shall verify and shall be responsible for dimensions and conditions on the job and the Architect shall be informed of any variations from the dimensions and conditions as shown on this drawing.

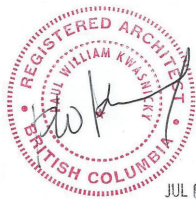

| | | |
|-----|-------------------------------|------------|
| 1 | ISSUED FOR DEVELOPMENT PERMIT | 2021.06.25 |
| 2 | Revision | 2021.07.08 |
| No. | Revision/Issue | Date |



BRICAULT DESIGN

407 Cordova St. W
Vancouver, BC
604.739.9730



NORTHLAND PROPERTIES
CORPORATION

310-1755 W BROADWAY
VANCOUVER, BC V6J 4S5
TEL (604) 730-6610
FAX (604) 730-4645

Pacific Coast
Architecture Inc.

501 - 3292 Production Way
Burnaby, B.C.
Canada, V5A 4R4

office 604.468.7317
fax 604.420.9559

4005 WHISTLER WAY RESTAURANT
4005 WHISTLER WAY
WHISTLER, BC

Exterior Elevations

| | |
|----------|--------------|
| Scale: | NTS |
| Date: | Jul 08, 2021 |
| Drawn: | D.Sheina |
| Checked: | P.Kwasnicky |

A0.30

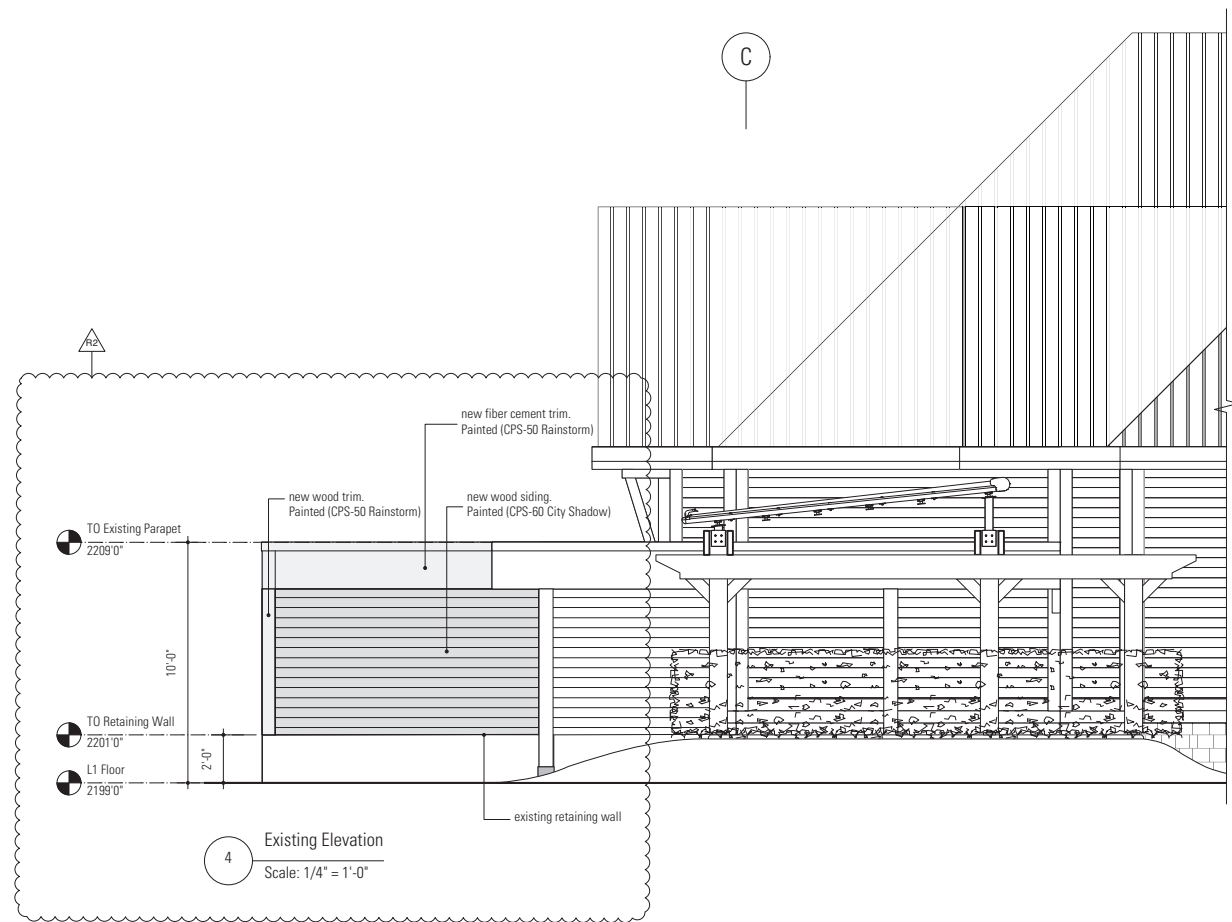
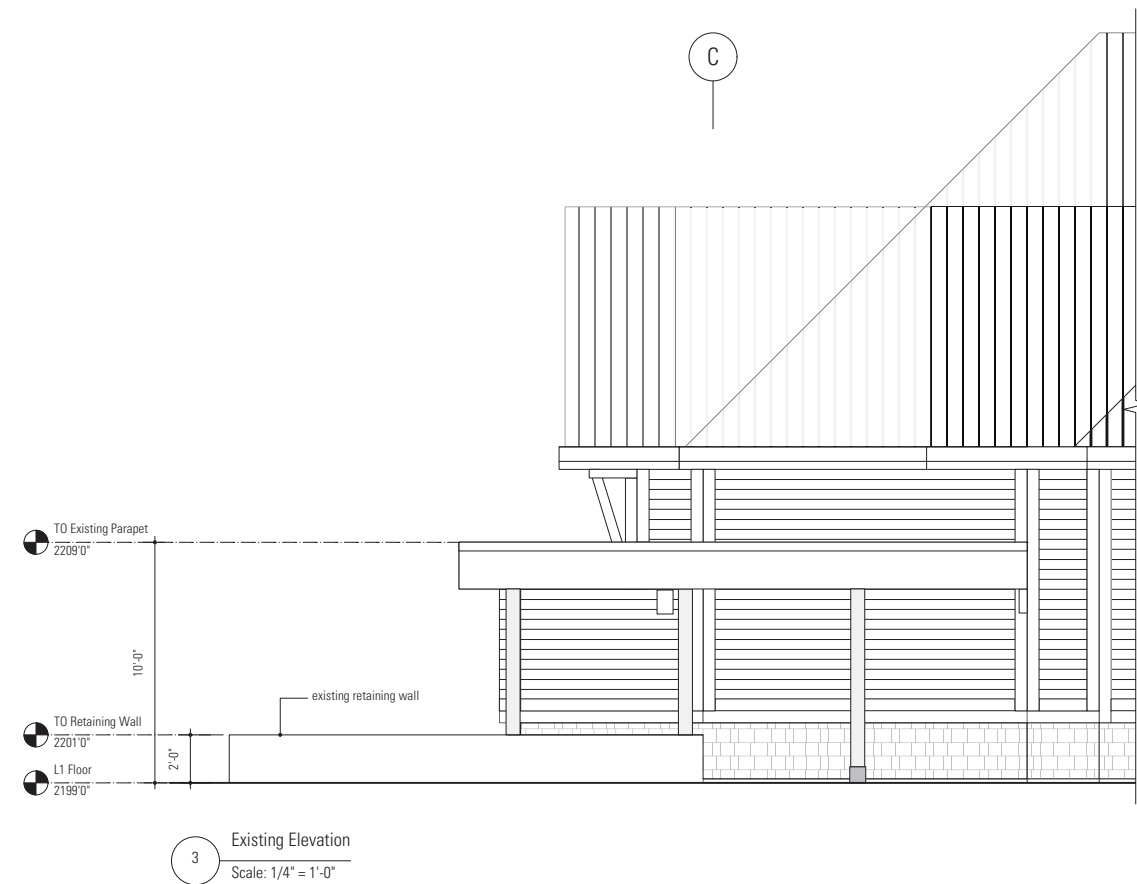
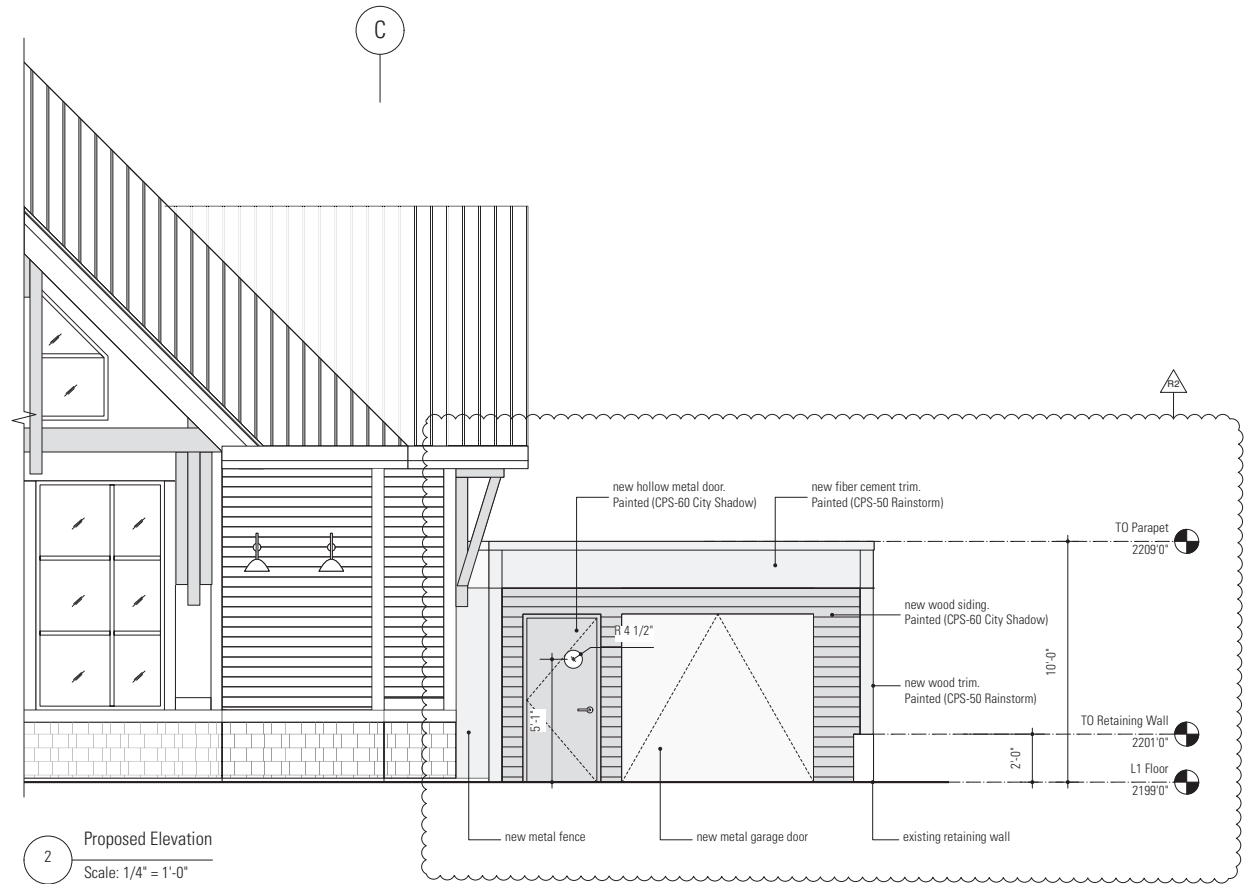
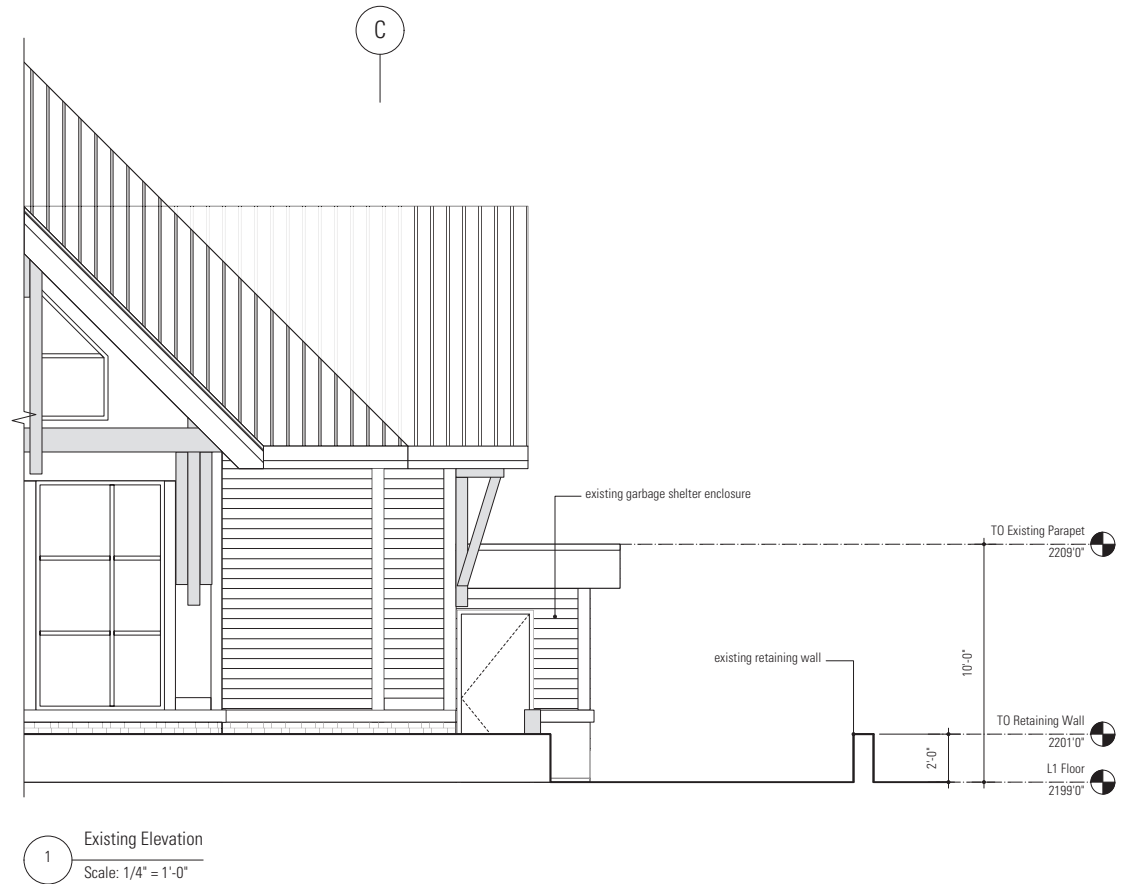

This drawing and design are and shall at all times remain the property of Pacific Coast Architecture Inc. and cannot be used or reproduced in any manner without written consent.

Written dimensions shall have precedence over scaled dimensions. Contractors shall verify and shall be responsible for dimensions and conditions on the job and the Architect shall be informed of any variations from the dimensions and conditions as shown on this drawing.



| | | |
|-----|-------------------------------|------------|
| 1 | ISSUED FOR DEVELOPMENT PERMIT | 2021.06.25 |
| 2 | Revision | 2021.07.08 |
| No. | Revision/Issue | Date |



BRICAULT DESIGN

407 Cordova St. W
Vancouver, BC
604.739.9730



NORTHLAND PROPERTIES
CORPORATION

310-1755 W BROADWAY
VANCOUVER, BC V6J 4S5
TEL (604) 730-6610
FAX (604) 730-4645

Pacific Coast
Architecture Inc.

501 - 3292 Production Way
Burnaby, B.C.
Canada, V5A 4R4

office 604.468.7317
fax 604.420.9559

4005 WHISTLER WAY RESTAURANT
4005 WHISTLER WAY
WHISTLER, BC

Exterior Elevations

| | |
|----------|--------------|
| Scale: | NTS |
| Date: | Jul 08, 2021 |
| Drawn: | D.Sheina |
| Checked: | P.Kwasnicky |

A0.40

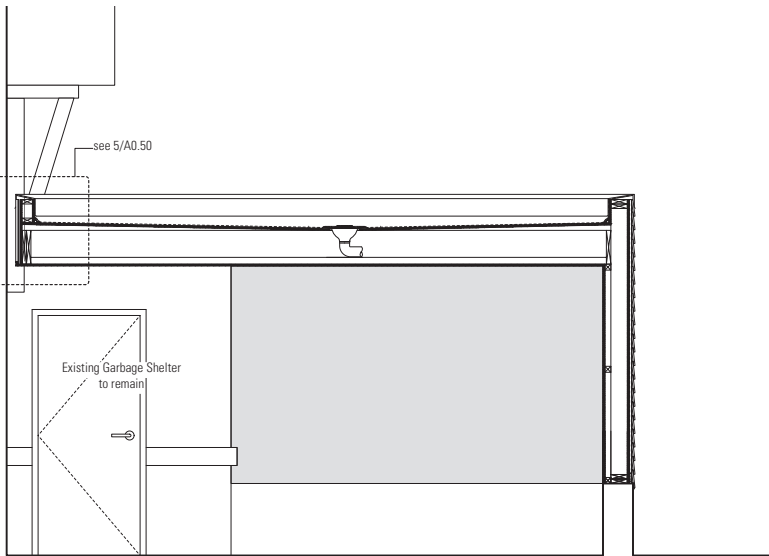

1 Section
Scale: 3/8" = 1'-0"

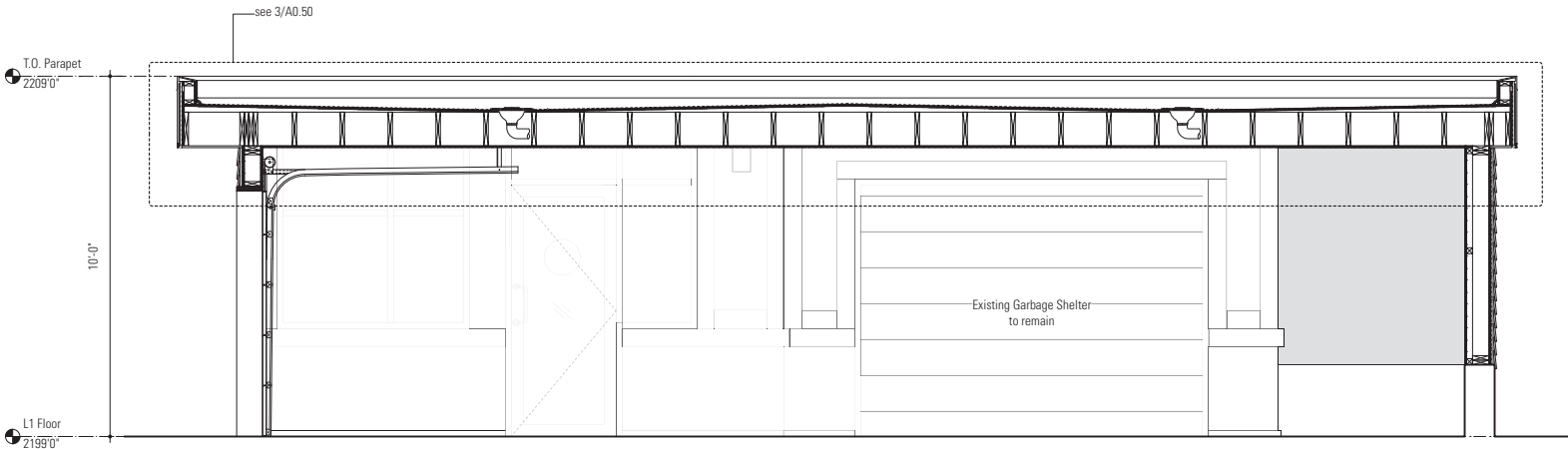

2 Section
Scale: 3/8" = 1'-0"

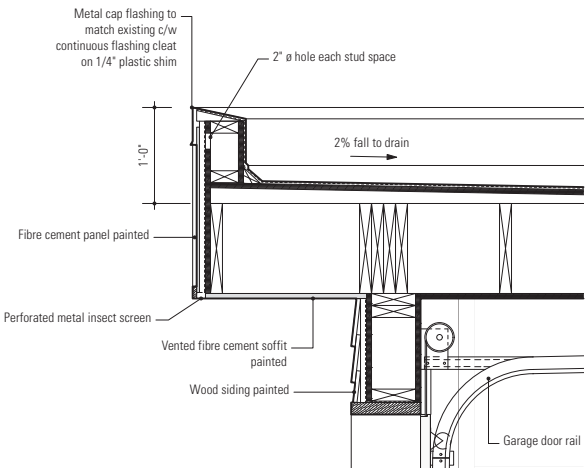

3 Detail
Scale: 1" = 1'-0"

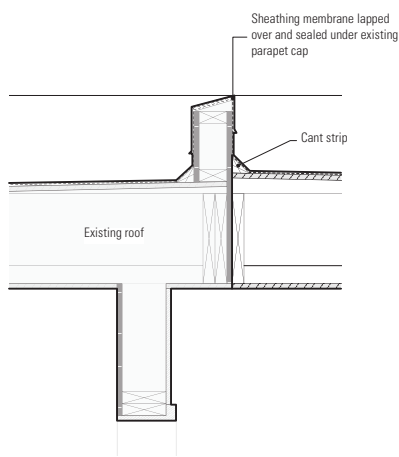
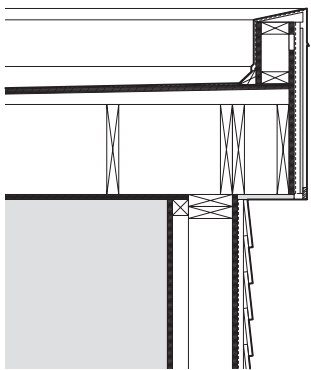
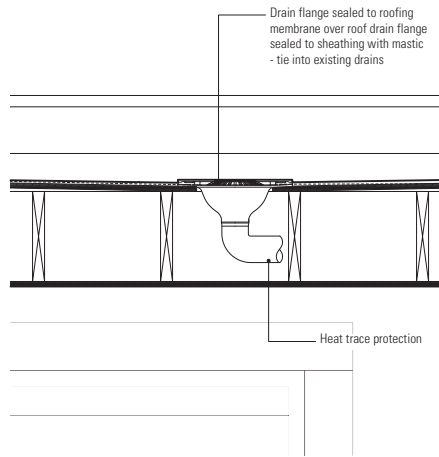

4 Detail
Scale: 1" = 1'-0"

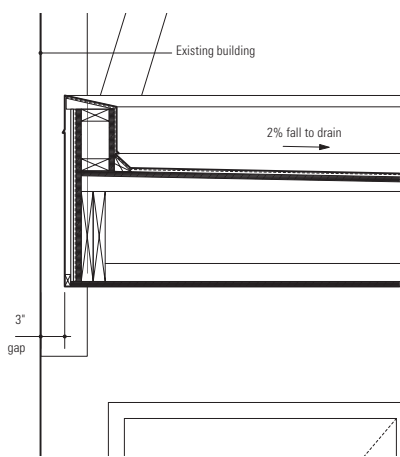

5 Detail
Scale: 1" = 1'-0"

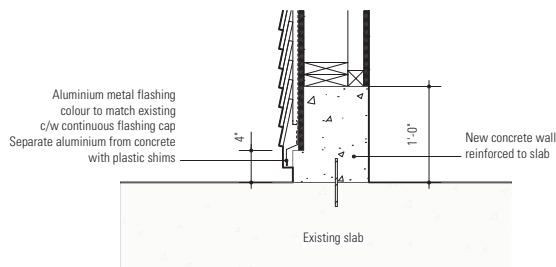

6 Detail
Scale: 1" = 1'-0"

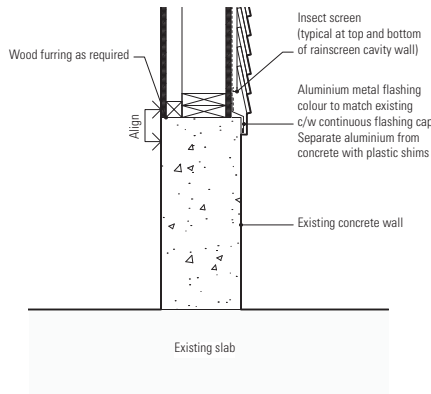

7 Detail
Scale: 1" = 1'-0"

This drawing and design are and shall at all times remain the property of Pacific Coast Architecture Inc. and cannot be used or reproduced in any manner without written consent.

Written dimensions shall have precedence over scaled dimensions. Contractors shall verify and shall be responsible for dimensions and conditions on the job and the Architect shall be informed of any variations from the dimensions and conditions as shown on this drawing.



| | | |
|-----|-------------------------------|------------|
| 1 | ISSUED FOR DEVELOPMENT PERMIT | 2021.06.25 |
| 2 | Revision | 2021.07.08 |
| No. | Revision/Issue | Date |



BRICAULT DESIGN

407 Cordova St. W
Vancouver, BC
604.739.9730



NORTHLAND PROPERTIES
CORPORATION

310-1755 W BROADWAY
VANCOUVER, BC V6J 4S5
TEL (604) 730-6610
FAX (604) 730-4645

Pacific Coast
Architecture Inc.

501 - 3292 Production Way
Burnaby, B.C.
Canada, V5A 4R4

office 604.468.7317
fax 604.420.9559

4005 WHISTLER WAY RESTAURANT
4005 WHISTLER WAY
WHISTLER, BC

Sections & Details

| | |
|----------|--------------|
| Scale: | NTS |
| Date: | Jul 08, 2021 |
| Drawn: | D.Sheina |
| Checked: | P.Kwasnicky |

A0.50



View from Whistler Way

New exit path connecting to Whistler Way.
Abbotsford, Old Country, Charcoal, Type 1
(refer to Landscape drawings)

This drawing and design are and shall at all times remain the property of Pacific Coast Architecture Inc. and cannot be used or reproduced in any manner without written consent.

Written dimensions shall have precedence over scaled dimensions. Contractors shall verify and shall be responsible for dimensions and conditions on the job and the Architect shall be informed of any variations from the dimensions and conditions as shown on this drawing.

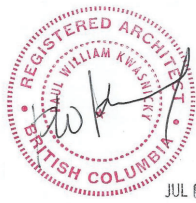

| | | |
|-----|-------------------------------|------------|
| 1 | ISSUED FOR DEVELOPMENT PERMIT | 2021.06.25 |
| 2 | Revision | 2021.07.08 |
| No. | Revision/Issue | Date |



BRICAULT DESIGN

407 Cordova St. W
Vancouver, BC
604.739.9730



NORTHLAND PROPERTIES
CORPORATION

310-1755 W BROADWAY
VANCOUVER, BC V6J 4S5
TEL (604) 730-6610
FAX (604) 730-4645

Pacific Coast
Architecture Inc.

501 - 3292 Production Way
Burnaby, B.C.
Canada, V5A 4R4

office 604.468.7317
fax 604.420.9559

4005 WHISTLER WAY RESTAURANT
4005 WHISTLER WAY
WHISTLER, BC

North-West Elevation + Photograph

| | |
|----------|--------------|
| Scale: | NTS |
| Date: | Jul 08, 2021 |
| Drawn: | D.Sheina |
| Checked: | P.Kwasnicky |

A0.60